THE WEATHER
Fair and cooler tonight; Tuesday fair; moderate northerly winds.

THE LOWELL SUN

6 O'CLOCK

ESTABLISHED 1878 | LOWELL, MASS., MONDAY, MAY 19 1913 | PRICE ONE CENT

GOV. JOHNSON SIGNS BILL

SACRAMENTO, May 19.—The Anti-alien land bill was signed today by Gov. Johnson of California. This may result in war between United States and Japan.

MEETING OF COUNTY COMMISSIONERS HELD

In Lowell Today—Propose to Build Sewer at County Training School, No. Chelmsford

The county commissioners, Messrs. Gould, Williams and Marden, the latter from Lowell, held a meeting at the court house in Gorham street, this city, this morning, and the principal questions were the project of laying a granolithic sidewalk opposite the court house in Gorham street, and also the construction of a sewer at the county training school in North Chelmsford, the same to run into the Lowell sewer probably at the corner of Brouillette and Middlesex streets.

The commissioners, Mr. Gould presiding, opened the meeting at 10 o'clock. Commissioner James E. Donnelly of the streets and highways department, Supt. Newell F. Putnam and City Engineer Stephen Kearney were present. Mr. Donnelly opened up by saying a delegation had come from the street department to see if the county commissioners were willing to have a new sidewalk installed in front of the court house in Gorham street, and pay half the cost. He then introduced Mr. Putnam, who said the present sidewalk is in a very bad condition and thought the best thing to be laid would be a granolithic sidewalk from Elm to North streets, half of the cost to be paid by the city and the other half by the county.

Mr. Williams said this has been tried before but the parties interested could not reach an agreement, "the only difference at that time," said Mr. Williams, "being that we were unwilling to be a party to the contract, for if anything went wrong, that is if a man worked over eight hours in one day, the commissioners were liable to a fine of $1000."

Chairman Gould said the county would agree to pay one-half of a reasonable expense for the said walk. The commissioners were then informed that every part of the walk outside of the city line would have to be paid for by the abutters. Engineer Kearney said the total cost of the new walk would be about $1.50 per square yard, which would mean about 90 cents per square yard for the county and city.

The commissioners are willing to pay half of the cost but they want the city to do or have the work done and then send their bill to the county, but Mr. Donnelly objects to this because of the fact that the cost of the walk would be taken out of his appropriation, and the sum received from the county would go toward the general fund. Finally it was agreed by both parties that the work would be done sometime in June, or as soon as court sessions are not held in the building, which will be in a couple of weeks. The city will have the work done and later the county's bill will be sent to the commissioners. Some arrangement will be made so that the county's share of the expense will be returned to the street department fund.

Training School Sewer

The next question taken up was that of constructing a sewer for the County Training school, the same to run into the Lowell sewer. This is a suggestion of Mr. Marden. Engineer Kearney when questioned by the county commissioners said the Lowell sewer extends as far as the corner of Brouillette and Middlesex streets and said he believed the city had a right to have any sewer enter her sewers at the city line without going to the legislature. He agreed to supply the commissioners with the approximate cost of the proposed sewer, and the matter was referred to a later date. At the present time there is no sewerage at the school, the dry well system being used.

Before the closing of the meeting Mr. Gould explained how Lowell was paying taxes like other cities to maintain the county commission, and by her charter the said commission was excluded from this city. "We have no jurisdiction in Lowell," said Mr. Gold, "and accordingly we cannot do a thing for your streets or roads. A few years ago we widened Andover street at the request of a number of residents of the vicinity, but legally we had no authority to do it, although there never was any complaint on the matter. The charter excludes us from Lowell and therefore we have to abide by it."

Mr. Marden took occasion to pay a flattering compliment to Commissioner Donnelly, when addressing the other county commissioners he said, "Under Commissioner . . . Donnelly's management the street department of the city of Lowell has met in a most satisfactory manner the demands from the men interested in general road improvement in the city. All were treated fairly and conscienciously and I can safely say that Mr. Donnelly is one of the best men Lowell has had at the head of this important department."

TRIAL OF PRESIDENT WOOD OF LAWRENCE

Charged With Conspiracy to "Plant" Dynamite—Atteaux and Collins Also Arraigned

BOSTON, May 19—William E. Wood, a textile manufacturer of international reputation, Frederick E. Atteaux and Dennis J. Collins were placed on trial today, charged with conspiring to "plant" dynamite at Lawrence during the textile strike in that city in January, 1912.

The trial has been awaited with special interest because of the prominence of Mr. Wood and because it is the first time in the history of Massachusetts that a serious criminal charge arising from labor difficulties has been preferred against a manufacturer. The indictment and arrest of the mill man last August caused a sensation.

Dynamite in House

Atteaux is a dealer in chemicals and a friend of Mr. Wood. Collins is a dog fancier of Cambridge. It is charged that the three defendants conspired with John J. Breen, an undertaker of Lawrence, and Ernest Pitman, a builder of Andover, to place dynamite in a house occupied by textile operatives for the purpose of prejudicing public opinion by making it appear that the strikers had possession of an explosive which they intended to use in damaging mill property. The police discovered the dynamite and arrested several striking operatives who lived in the house. All subsequently satisfied the court of their innocence and were discharged.

Soon afterwards Breen, a member of the Lawrence schoolboard, was arrested, convicted and fined $500 for "planting" the explosive. Pitman, who built the Wood mill of the American Woolen Co., committed suicide on the day that the Suffolk grand jury began an investigation of the alleged conspiracy.

Admission By Ticket

Because of the great number who wished to hear the proceedings it was necessary to restrict the spectators to those holding tickets of admission. Mr. Wood himself had some difficulty in getting in but finally established his identity. He was followed into the courtroom by his counsel, former Congressman Samuel L. Powers. Mr. Atteaux was accompanied by his attorney, Daniel H. Coakley, and Mr. Collins by John J. Attridge, who will represent him.

Judge John C. Crosby came in at one o'clock and court was opened immediately. When the roll of forty veniremen was called, 43 of the number asked to be excused from jury giving their reasons privately to the court.

Selection of Jury

When the selection of a jury was begun the court announced that each of the defendants would be allowed two challenges. The first 12 men called were satisfactory to the court, but upon objection by the state, four withdrew. Of the four men substituted, two retired upon being challenged by Atteaux.

Each talesman was asked if he was related to any one of the defendants or had any interest in the case; had formed or expressed any opinion as to the guilt or innocence of any defendant; and if he was sensible of any bias or prejudice.

The Jury Completed

Two jurors were challenged by Wood and two others by the commonwealth. Collins did not challenge.

The jury was completed after ten men had been rejected. The jurors are Charles J. Wesson, shoe dealer, foreman; John H. Enos, manager; Michael J. Whelton, clerk; Joseph F. Hines, painter; Edward J. Kennedy, watchman; Edmund J. Egan, clerk; Benjamin Small, shipper; Henry Barrett, Jr., shipping clerk; Leo J. McRae, carpenter; Patrick Flynn, coachman; Morris Shuman, newsdealer; Jeremiah J. Mahoney, clerk.

Foreman Wesson lives in Chelsea. All the others belong in Boston.

After the reading of the indictment adjournment was taken for luncheon.

MURDERER OF "PADDY THE PRIEST" EXECUTED

"Happy Jack" Mulraney Was Electrocuted at Sing Sing Prison Early Today

OSSINING, N. Y., May 19.—John Mulraney, who was to have been put to death as a murderer on March 17, but who won a 60 days' reprieve by declaring in a personal appeal to the governor that he was going to his death as a martyr of a criminal "code of honor," was electrocuted at Sing Sing prison early today.

"Happy Jack," as he was known to his comrades wore to the last the smile that had won him his nickname and called back to the other inmates of the death cells a cheerful "goodbye." Charles Becker, the former New York police lieutenant and the gunmen involved with him in the Rosenthal murder were among the 14 who answered.

The murder of which Mulraney was convicted was that of Patrick McBreen, known as "Paddy the priest," a New York saloonkeeper, who was shot while standing behind his bar on the night of October 3, 1911. John J. Dowling, who died before he could be tried and Mulraney, both signed confessions to the murder but in the deathhouse Mulraney repudiated his admissions, claimed an alibi and asserted he had accepted the conviction following a "crook's code of honor, not to squeal on the other fellow." Justice Rosalsky of New York decided, however, there were no grounds for a new trial.

TWO SENT TO THE REFORMATORY

Young Men Were Charged With Breaking and Entering and Larceny

Two young men who have proven themselves a menace to the public were in police court this morning, charged with breaking and entering and larceny. Both defendants, Stanislaw Caron and Wm. J. Burns, pleaded not guilty.

The complaint charged them with breaking into the room of Fred Durant at 70 French street and taking a pocket book containing $25 from his trunk. The complainant was the first witness called to the stand and he testified that he had entertained both defendants yesterday morning at his room and had had occasion at that time to extract his pocketbook from his trunk and show them his bankroll. He then put the pocketbook back in the trunk and locked it and they all went out together. That was all that he knew about the case, he said. The next witness was Mike Frechette. Frechette occupies the room directly over Durant and in the afternoon, he testified, both defendants came back to the house where he and Durant roomed in search of the latter. When they found that he was not in they made their way to Frechette's room where they stayed for about ten minutes. After saying goodbye and leaving his room they did not immediately leave the house, asserted the witness. He said that he heard Durant's door slam and about 15 minutes later slam again and then saw the two accused young men emerge from the house and go up French street. Caron, he said, threw some article away as the two came to a point opposite the Boott coal shed.

Officer McManmon took the stand and testified to finding a bent file, which he produced in court, in the coal shed of the Boott mills. The file, he said, fitted the marks, made by the instrument used in prying open the trunk. Captain Atkinson showed the court a skeleton key which he said was found in Caron's pocket.

The defendants contradicted the story told by Frechette and said that they both left the building immediately upon leaving the latter's room. Upon cross-examination, by Supt. Welch Caron admitted that he had been sent up before for stealing and that his home was in Fall River. Burns also admitted that he had been sent to state's prison for larceny. They were both found guilty and sent to the reformatory.

Fined $30 for Larceny

From the evidence before the court this morning it seems that Joseph Bedovitch wanted to get drunk yesterday and, as he didn't have enough money of his own, he appropriated a wallet with $27.00 in it belonging to John Turkewicz. According to the witnesses of the affair the defendant found the complainant asleep with his wallet lying on the bed and took wallet, money and all. Feeling rather flush he invited a friend out to get drunk and sought a local hotel without delay. He was arrested on Central street with only $7 and the pocketbook left out of Turkewicz's treasure. He was fined $30.

Assault and Battery

Angelos Fanagakos was charged with assault and battery upon Eithimes Thaskalofilos as well as with being drunk. He pleaded guilty to hitting the complainant in the side of the head with a brick. The missile broke the injured man's hat and knocked him unconscious, leaving a mark on his face today. The defendant was fined $20 for assault and battery and $2 for drunkenness.

Drunken Offenders

Joseph Billideau and Hugh F. Lambert were each fined $6 for their second appearance for drunkenness within the year. Augustus Croteau, Ernest Desrosnes, and Adam Masitonivitch were all fined $5 for being drunk on the Lord's day. There were eight released by Probation Officer Slattery.

UNDER POLICE GUARD

20 Strikers Returned to Work at Paterson

PATERSON, N. J., May 19—Through a lane of police two blocks long 20 persons formerly employed by the silk mill of the Arthur Price Co. went back to work today, after a strike of more than two months. Hundreds of pickets of the Industrial Workers of the World sought to prevent their return but the police guard was too effective. There were lively scrimmages for a time and sixty pickets were arrested.

The Price mill is a comparatively small one, employing normally 30 hands. The return of its strikers with demands unsatisfied is however heralded by the manufacturers as meaning the approaching end of the strike. Leaders of the Industrial Workers of the World on the other hand maintain that the fight will go on unabated and that few others will yield.

BIG MAY PROCESSION

Held Yesterday at St. Mary's Church, Lawrence—Over 3,000 in Line—Many Visitors

LAWRENCE, May 19.—The annual May procession of children of St. Mary's, Immaculate Conception, St. Augustine's and St. Monica's churches took place yesterday afternoon with over 3000 in line.

For the 27th year Rev. James T. O'Reilly, O. S. A., pastor of St. Mary's church, marched at the head of the line. Miss Anna Coleman was May queen. A large number of visitors from Lowell, Haverhill, Andover, North Andover and Methuen witnessed the spectacle.

RUNABOUT WAS STOLEN

From Middlesex Street Saturday Night—It Was the Property of Dr. Gardner

An automobile belonging to Dr. Archibald Gardner was stolen from Middlesex street last Saturday night between the hours of 7 and 8.30 o'clock.

The machine was a Ford runabout number 13,613, and was left on Middlesex street near Central, while Dr. Gardner was in his office in the Spaulding block. When he returned to the street for his machine it was gone and no clue was left to find out who the thief might be. He immediately notified the local police, who are at present working on the case.

Superior Court

This morning's session of the superior civil court saw the close of the case of Grace Smiley vs. Boston and Maine railroad, which for two or three days has been occupying the court. It was given to the jury today.

FELL FROM STAGING

Timothy Kennedy Met With Accident

Timothy Kennedy, employed at the Lowell Gas company's plant at School street, received severe internal injuries early this afternoon when he slipped and fell 20 feet from a staging upon which he was at work. The injured man lives on John street.

Dead Body in Shed

BOSTON, May 19.—The Braintree police are trying to find the person who locked the shed door on the outside, in which was found yesterday morning the body of George F. Corliss, who died some time Saturday night.

Discovery of the body of Corliss led the police at first to believe that murder had been done. The man fell and broke his skull.

DENUNCIATION OF WAR

Secretary Bryan Makes Vigorous Attack

WASHINGTON, May 19.—Vigorous denunciation of a "subsidized patriotism which seeks to create war because of the profits in armor plate and battleships" and of the sensational and mercenary newspapers which prefer big scarehead lines to the truth," marked an address by Secretary Bryan yesterday at The Hague anniversary meeting, held under the auspices of the Washington Peace society. It was in celebration of the 14th anniversary of the first meeting at The Hague.

"War is in the interest of a few people, not of all," Mr. Bryan declared. "The profits are garnered by a few, while the masses pay the taxes. A few men gain glory, while the mothers of the nation furnish the sons who make food for battlefields. War rests upon feeling, not upon necessity. Back of much of the furore of war is a selfish interest in the manufacture of battleships. And there are men so unpatriotic that they try to stir up trouble in another country against their own, so as to make personal profit therefrom. Is there any baser use for money?"

"The people are learning to discriminate," said the secretary, "between patriotic newspapers and those that seek only for big headlines. I was glad to see the attack Secretary Daniels made on this sensationalism. I hope to see this discrimination by the people increased."

Secretary Bryan expressed the belief that in time this country would have treaties with all other nations, providing for efforts to arbitrate all questions of dispute and that other nations would follow this country's example. These agreements, he said, would make it "almost impossible to bring this country into war with any other contracting nation."

Increasing intelligence, the growing disposition to bring governments nearer the people and the moral growth of the world, he declared, were the three great factors making for peace.

Preparation for war encourages war, he added, those nations that spend most of their time getting ready for war, standing the best chance of going to war. He said it was possible to change the ideal of the world, just as can be done with an individual, and that the ideal of peace would prevail throughout the entire world after a time.

Dr. P. P. Claxton, United States commissioner of education, spoke of the power of education, which he said was becoming more and more universal as the greatest preventive of war.

Arthur E. Call, executive director of the American Peace society, also spoke.

ANNUAL MEETING

Truant Officers to Meet at the Middlesex County Training School Saturday

The annual meeting of the Massachusetts Truant Officers association will be held at the Middlesex County Training school in North Chelmsford Saturday. The affair will be attended by about 60 members of the association and the host will be Supt. Rufus E. Corlew of the Training school.

John B. Westfall of Boston will deliver an address on the pensioning of truant officers. Other speakers will be Supt. Joseph G. Edgerby of Fitchburg, who will speak on evening vocational schools for boys between the ages of 14 and 16, who are obliged to go to work at the age of 14; Amos Schaffer of Boston, who will be heard on the problem as to whether minors under 16 years of age that are brought before the courts as delinquents and placed on probation, should be under the jurisdiction of the truant officers instead of the probation officer.

The officers of the association are: Thomas W. Doyle, of Holyoke, president; William F. Thornton, of Lowell, vice-president, and M. J. English, of Worcester, secretary.

WATER LET INTO CANAL

Giant Blast at Panama Demolished Dike

PANAMA, May 19.—The waters of the Pacific ocean were yesterday let into the Panama canal. A giant blast composed of 32,750 pounds of dynamite, was shot, demolishing the dike to the south of the Miraflores locks and allowing the water to flow into an extensive section in which excavations have practically been completed.

The blast was successful in every way, and the vibration was felt in Panama City as though there had been a slight earthquake.

At a meeting of the representatives of 12 Americans, Cristobal was selected as the place for the celebration of the Fourth of July.

RESIGNED AS PASTOR

Rev. E. A. Roadman of Central Congregational Church of Chelmsford Will Study Abroad

Rev. Earl Allan Roadman, pastor of the Central Congregational church of Chelmsford, extended his resignation to his flock yesterday, the letter to that effect being read at the close of the service yesterday by Rev. Herbert R. Harper, who preached in exchange. The resignation is to take effect early in June. It is Rev. Mr. Roadman's purpose to pursue for a time a further course of study.

On the 9th of June Rev. and Mrs. Roadman will go to their home at Cedar Falls, Iowa, and early in July they will sail for Germany, where they expect to remain for a year.

Since taking up the work of the society in January, 1911, the membership of the church has steadily gained under his guidance, and the congregation has gained in numbers. Mr. Roadman has taken an active interest in the welfare of the boys and young men of the church and was instrumental in forming the Men's club. At the church services, and in many other ways connected with the work, Mrs. Roadman has, by her interest and generous giving of her musical talents, supplemented in no small way Mr. Roadman's work as pastor.

PLANS OF MATHEWS

Call For Social Events in the Near Future—Society Has Removed to Old Central Street Quarters

Considerable activity is being shown at present by members of the Mathews Temperance Institute and there was an interesting meeting of the society held yesterday morning. President John J. Guthrie occupied the chair and many important matters were discussed and acted upon. The membership roll was increased by the addition of the names of three new members admitted yesterday and there were four applications received.

The organization has removed to its former quarters in Central street in the building known as the Mansur block and the interest of the members has undergone a marked increase of late. The quarters have been renovated and painted. On Friday evening a smoke talk and entertainment will be held as a sort of an opening night.

PRIZE BEAUTY OF GOLDEN WEST, IS A CLEVER BUSINESS WOMAN

SAN FRANCISCO, May 19.—Native daughters in every state of the Union who lay claim to beauty will be interested in "California's prettiest girl." She is Miss Emma De Velasco of this city. She won that enviable title when she was selected in a $100 beauty contest conducted by the Portola festival committee. She will be the poster girl for the festival, which will be held here in October next to celebrate the four hundredth anniversary of the discovery of the Pacific coast by Vasco Nunes de Balboa. Born in Los Angeles, March 23, 1888, and educated there and at the Santa Monica High school, Miss De Velasco has lived in San Francisco since 1905. She is a musician of ability and has sung at many private concerts. She is a business girl, too, being private secretary to one of the most important lumber dealers of the Pacific coast.

It is planned to run a picnic in conjunction with the Lynn organization and a committee will be selected to make arrangements toward this end. Formerly this was a custom and the outings were always attended by the greatest enjoyment.

The following were elected a committee to arrange for an entertainment this month, the proceeds to go to a complimentary social to take place on the night before the Fourth of July: Andrew J. Welch, chairman; Fred Marlowe, secretary; John Townsend, treasurer; George O'Neil, Joseph McVey and George F. Briggan.

At the next meeting of the institute, the following will be among the speakers: Philip A. Kelly and Thomas A. Farman of Lynn, Rev. D. J. Kelcher and others. There will be a musical program in which James E. Donnelly, Lawrence Delaney, John Dallon, and other well known local vocalists will take part.

TEWKSBURY

A new gateway is being built at the entrance to the Massachusetts State Infirmary. It is to be of stone and when completed will add greatly to the beauty of the grounds.

Mr. Jas. Chambers has returned from a trip to Rockport, Maine, where he visited his uncle.

Dr. and Mrs. Larrabee had for their guests the past week, Mr. and Mrs. George Briggs and daughter of Cambridge.

Miss Esther Lawson of Boston was a guest of Mrs. Mary Rufle over Sunday.

Dr. Fred. Twitchell, who has been recovering so favorably from his recent illness, has suffered a relapse.

Miss Mathilda Johnson and Miss Silma Hummel sailed last week for their former home in Sweden, where they will visit relatives and friends. They are to return in September.

Mrs. A. L. King is visiting friends in Fitchburg and Clinton for a few days.

The work of grading Pleasant street is progressing rapidly and will be completed within a few days. A new sidewalk has been made from Main street to the parsonage.

Mr. Henry Scarlett has made a truck body for his Reo car in which to carry eggs to his many customers in Lowell.

Miss Alice Ramsey of Lowell was a visitor in town last week.

Mr. Joseph Dubuque of Wamesit has purchased a Ford touring car.

Mr. Fred Garland has become the proud possessor of a "Little 4" car.

Mrs. E. E. Morrill and daughter spent the week-end with relatives and friends in Lynn and Saugus.

The work of over-hauling the engine on the town sprayer is nearly completed and the moth department will soon start spraying the many beautiful trees of which Tewksbury is very proud.

Mr. Black and family are to occupy one of the tenements recently erected by Mrs. Marion Pillsbury.

The old school house at the junction of Hood road and Andover street, where so many North Tewksburyites received their early education was sold recently and has been torn down.

The old Spaulding homestead has been given a fresh coat of paint. The house occupied by Dr. Larrabee and Mr. William Perley is to be painted also.

Mr. Tarbell of Lowell has the contract to oil the state highway and started in to work Wednesday morning.

Mrs. F. H. Farmer is confined to her home by illness.

Mr. Thomas Carley is visiting her daughter, Mrs. W. W. Wilson of Worcester.

Ames Stevens is confined to his home with an attack of the measles.

TEACHERS ORGANIZATION

Will Present "A Daughter of Today," at Lowell Opera House on Wednesday Evening, May 28

The executive officers of the Teachers' organization, which will present Miss Devine's play, "A Daughter of Today," Wednesday evening, May 28, have secured the Lowell Opera House for the performance, the Playhouse having been found to be inadequate, in view of the advance demand for tickets. The play is in four acts, and has a good sprinkling of comedy, balanced by serious argument. The fact that it will be produced by talent entirely within the public school department, including the orchestra, adds to the interest of the production.

The company is a large one, containing many minor characters who are of great importance in their way. Not all of the names of those who will appear could be secured at this time, but the most important parts have been definitely assigned, together with many of the members of the supporting cast. Many of the names given here have not been previously announced.

Miss Mary F. Devine, the author of the play, will herself take the leading part—that of "Mary King," daughter of the president of the "Ozone Equal Suffrage Club." Miss Milner of the Normal school faculty is the president of the "Ozone" club, and the character of the suffraget's husband—and the father of "Mary"—is taken by John E. Barr, master of the Washington school. Abel R. Campbell of the school committee will play the part of "Paul Jonathan Blair," Mary's lover; and the part of "Charles Blair," Paul's father, who seriously interferes with smooth running of the course of true love, will be played by Wm. F. Thornton. Dr. Wm. Collins, of the staff of school physicians, assumes the role of the family physician. "Dr. Esculapius Jones," "Kitty, the Maid," is Miss Ellen J. Piper.

Members of the "Ozone Equal Suffrage club" will comprise, with many others, Misses Maria Roberts, Leonora Battles, Kate Usher and Mary Crowley; and an important wing of this lively club is the "converting squad," of which Miss Hortense Tabor is captain, and Miss Lottie Walsh is color bearer. The members of the squad will be the high school girls' battalion.

One of the scenes is in the governor's council chamber, and in this nearly all of the grammar masters of the city will appear. Charles W. Morey, master of the Highland school, takes the part of "Governor Fairbanks." Henry H. Harris is the governor's secretary; and Wm. Mack is sergeant-at-arms; members of the governor's council, Cyrus A. Durgin, Cyrus W. Irish, Albert L. Bacheller, Cornelius F. Callahan, Wm. P. Barry, Wm. S. Greene, Frederick A. Wood, Patrick J. Reynolds and Christopher J. Hagan.

The orchestra will be under the direction of Mr. Frederick O. Blunt, and will comprise such well known musicians as Misses Tucke, Gardner, Gormley, Barris, McEvoy, and others.

REVEREND MR. CLAPP'S VIEW

Of the Functions of the Church Does Not Agree With Rev. Miss Dixon's

At the First Trinitarian Congregational church, Sunday morning, the new pastor, Rev. Raymond G. Clapp, referred to the address made last week at this church by a former associate pastor of the church, Miss Sarah A. Dixon, Ph. D., and expressed partial dissent relative to Miss Dixon's idea as to the province of the Christian church. In her address, Thursday evening, Miss Dixon expressed the opinion that it is not the province of the church or of the clergymen to go out as experts to settle problems of government, political, social or economic. She believes in teaching every man to do right according to his convictions of duty.

Replying to Rev. Dr. Dixon, Mr. Clapp said:

The issue was the problem as to the province of the church, or more especially of the minister, in regard to certain questions of the day, particularly social and economic, political and patriotic—on which opinion might naturally differ in the congregation. If I may sum up Dr. Dixon's opinion, it was that to preserve unity in the church and maintain the respect of the world, the minister should refrain from taking sides or even from definitely discussing these questions lest he alienate a part of his people or disgrace himself by amateur and bungling attempts to accomplish results in fields where he is not expert. The pulpit should rather deal with ideals and motives and fundamental principles, throwing upon the man in the pew the burden of applying them.

In his conception of the province of the pulpit, I do not differ absolutely from that presented by Rev. Miss Dixon. The main function of the pulpit is undoubtedly to discover and disclose in language intelligible and inspiring, the fundamental principles, ideals and motives of the spiritual life, as the spirit of God reveals them to the minister's vision. But in order to be intelligible and inspiring, his words must be in touch with the pressing problems of the day and give some definite direction for the journey through this unexplored land.

I am a total abstainer and I believe in a local option no-license campaign. May I not try to educate the people to my position, even if the church does contain moderate drinkers on the one hand and state prohibitionists on the other, as well as those who agree with me?

A faith that recognizes the realities of life and still remains strong is so much surer than a faith that has not tried and been tried. The province of the pulpit is not simply to point ideals but to assist in carrying them out; that its leadership may be practical and men may have confidence in its real enduring efficiency.

BABY FISH FOR LOWELL

New Fish and Game Association is Very Active

The Ponds, Brooks and Rivers Have Been Stocked

Since the formation of the Lowell Fish and Game association, and that was less than two months ago, the following restocking of fish has been done under the careful direction of Willis S. Holt, the father of the association.

Forge pond, town of Westford, 500 white perch, 6 to 8 inches in length; Knopp's pond, Groton, 600 white perch, 6 to 8 inches in length; Merrimack river, 250,000, pike-perch fry, put in at Middlesex Village. These eggs were purchased in New York state and hatched in the Massachusetts hatchery at Palmer. These fish, if they do well in the Merrimack river, will be six inches long one year from now. Pike-perch have done well in the Connecticut river. They are a fine food and game fish and may be caught with a work bait, fly bait or troll bait. They are hard fighters at all times and will attain a weight of 20 pounds in some waters.

Lots of Baby Trout

Up to date 27,000 trout fry have been received by this association and planted by the following members: Messrs. Holt, Smith, Chambers, Davis, Gonzales, Lundgren, Marren, Hanchett, Barton, Worthen, Bartlett, Coulter, Cheeney, Hall, Mills, Lowthes, Pearson and Livingston. The following brooks were stocked with the trout fry: Black brook, Lowell; Richardson and one other brook in Dracut; three brooks in Westford; Crooked spring, Swanes and Blind brooks in Chelmsford; Flint's brook and three others in Tyngsboro, and Nigger brook in North Littleton. A lot of 18,000 trout fry has been requested for the brooks in Tewksbury and Billerica.

Pouts, Perch and Bass

An assignment of horn pouts, white perch and bass are expected to arrive in Lowell in a day or two and will be distributed in the ponds where these fish have been caught in the past.

Pickerel cannot be hatched, with any degree of success, in captivity, but a supply may be obtained for our ponds later on.

Will Stock Covers

The hatchery at Palmer is a model one and great returns are now being made on fish and birds. During the summer, partridge, quail and pheasants will be received and liberated by members of the association and the covers about Lowell will be restocked.

In the fall, trout will be planted in all of the brooks and in three years from now there will be some fine fish in the brooks and ponds and some good game to shoot at. The Lowell Fish and Game association starts off with over 100 paid members and applications for membership are being received every day. The Lowell association has the endorsement of the Massachusetts Fish and Game commission.

In the matter of shipments of trout and other fish, Commissioner W. Raymond Collins, in a letter to Mr. Holt, writes: "It is always a pleasure for us to meet as far as possible the requirements of honest sportsmen like yourself and your associates, for it is cooperation of the sort which you seem inclined to give us that makes the success of our efforts a possibility."

TROLLEY CAR INVENTOR

Stephen Dudley Field Died Yesterday

STOCKBRIDGE, May 19.—Stephen Dudley Field, sometimes called the "father of the trolley car," and known as an inventor of international prominence, died yesterday at his home at the age of 88 years.

Among the inventions patented by Mr. Field are the quadruplex telegraph, electric elevator, the amplifier for doubling the speed of ocean cables, the stock ticker, the hotel annunciator and the police patrol telegraph.

Altogether Mr. Field had more than 200 patents in his name.

PENNED IN CLOSET

Two Little Girls Were Nearly Suffocated

BOSTON, May 19.—Imprisoned more than eight hours in the narrow confines of a closet in the attic of 7 Chestnut square, Jamaica Plain, while the police of Greater Boston and their frantic parents and friends were scouring the city for them, was the harrowing experience of two little Jamaica Plain girls Saturday.

While the father of one girl was tramping the shores of Jamaica Pond in a vain search for his child, the little one was within the attic of her own home, but her moans and cries were too weak to attract the attention of those below.

The girls, Mary O'Neil, aged 8 years, of 11 Alden place, Jamaica Plain, and Alice Brennan, aged 4½ years, of 7 Chestnut square, Jamaica Plain, were at play in the home of the latter Saturday afternoon. Shortly after 3 o'clock, when the mother left the girls to their own devices for a few moments, they climbed up the stairs to the third floor.

They were almost suffocated when discovered. They cried until they became weak and then fell asleep. The door of the closet had a spring lock opening only from the outside.

World's Museum of Anatomy

The World's Museum of Anatomy, which has opened at 118 Central street is attracting much attention. It opens at 10.30 a. m. daily and continues through afternoon and evening. The museum, which is for men only, is said to be instructive and educational.

RAID ON COCK FIGHTERS

SUDBURY, May 19.—Five agents of the Massachusetts S. P. C. A. and State Officer Robert E. Molt of Worcester county raided a cockfight in the Sudbury Woods near the Marlboro line at 11.30 yesterday morning, scattered a crowd of 150 men and seized 37 live and seven dead birds, 12 carriages and a large amount of other property.

Informed only yesterday morning of the plans for the fight, the party hurriedly assembled in Boston and traveled to Sudbury in two automobiles. Leaving the cars at a distance, the six men with revolvers drawn made their way through the wood on foot and arrived within 200 feet of the cockpit before they were discovered.

To Settle Cincinnati Strike

CINCINNATI, O., May 19.—The tenth day of the strike of the employes of the Cincinnati Traction Co. brought definite indications that an agreement was a probability within the next 24 hours. Both sides this morning united in asking Judge Geoghegan of the common pleas court to postpone action on the petition filed by the city of Cincinnati on Saturday for a receiver for the company.

A LITTLE NONSENSE

THAT'S STRANGE.

Marriage is a costly thing,
We've all of us been told,
And yet they give the bride away,
And the groom is often sold.

THE TENDER PASSION.

No matter what the sages say,
When life is rough and full of bumps
There's nothing that can smooth the way
Like holding hands when hearts are trumps.

LAY OF THE MODERN MINSTREL.

The poet's lay may be all right,
To some it seems a crime,
For downright usefulness I'll take
The hen's lay every time.

AVOIDING DANGER.

"Alas! I cannot cook," said she,
And heaved a doleful sigh.
"I little care, my dear," said he,
"Just so you do not try."

NOT NOW, BUT SOON.

Soon will ye little busy bee,
Ye little honey bringer,
Improve each shining hour in glee
By using of his stinger.

LEST WE FORGET.

We sighed for summer, you remember,
Back in the dismal, drear December.
When every day we have to use it
We sometimes think we'd like to lose it.

LOST HAY AND SLEIGH

Barn of J. C. Martel Was Partially Burned

J. C. Martel, a local shoe dealer, sustained quite a heavy loss as a result of a lively fire which caused considerable destruction in a barn in the rear of his home last evening. The fire was discovered a few moments before half past eight and there was a peculiar circumstance connected with the sounding of the alarm. The attempt to send in the alarm was made at exactly half past eight at which time the system is engaged in denoting the time and as a consequence, the box number did not ring. A telephone alarm was then sent in and the department responded with their usual celerity.

The family was out when the flames were discovered and the blaze was seen by a neighbor. The flames were bursting through the roof and the smoke was very dense. It appeared hopeless to attempt to save the property. Before gotten under control, the fire had completely destroyed the roof and damaged other parts of the building besides burning a sleigh and a large quantity of hay which the building contained. In the lower portion of the place there was stored an automobile but this was removed before the flames could reach it. The loss of the sleigh and hay was not covered by insurance.

The firemen worked strenuously for about an hour before the recall could finally be sounded. The damage in figures is not given.

STREET CAR SPRINKLERS

Three Were Seen on the Streets Yesterday

Three street car sprinklers were put into service yesterday and therefore it was necessary to put up several of the electric cars for bid. As is customary each year when the sprinklers are put on, the position is given to the man who has been in the company's service the longest, providing he bids for the car. Each motorman has a privilege of bidding and this year Motorman Harry Davis was first choice as he has been employed by the street railway longer than any other man to put in a bid.

PLEASING RECEPTION

Held In Honor of Mr. and Mrs. Hugh Mullin of This City—Delightful Entertainment Given

A reception was held last evening at the home of Mr. and Mrs. Joseph Wedge, 86 Bartlett street, in honor of Mr. and Mrs. Hugh Mullin, a recently married young couple. Mrs. Mullin was formerly Miss Minnie McSorley, a popular young lady of Centralville. An excellent supper was served. Among the out-of-town guests were Mr. and Mrs. John Ball and Mr. Peter F. Ball of Boston, and Mr. and Mrs. J. Maguire of Providence, R. I. During the evening a fine musical program was enjoyed.

MICHAEL BOULGER DEAD

Unexpected Demise of Popular Young Man

Michael J. Boulger, a well known resident of this city, died this morning at the Boston city hospital, from the result of an operation. Deceased is survived by two brothers, Thomas P. and John B. Boulger; two sisters, Mrs. John J. Doherty and Mrs. Owen E. Brennan. The body was removed to the home of his brother, Thomas P. Boulger, 75 Wentworth avenue. The news of this unexpected death was a great shock to the many friends of the young man.

PRIZES DONATED

For Open Air Track Meet to Be Held on the South Common on May 30

Physical Director Wickle of the local Y. M. C. A. has in his possession the cups and prizes that are to be awarded at the track meet to be held on the South common May 30. There will be eight events and a beautiful and costly cup will be given as first and second prizes while a medal will be given for third prize. The cups will be placed on exhibition at Macartney's Apparel shop.

The events are open to any amateur who fills out an entry blank before May 27.

AMUSEMENT NOTES

Merrimack Square Theatre

In presenting "Wildfire," the $200 a week royalty play this week at the Merrimack Square theatre the management has indeed attempted an unprecedented undertaking. The fact that it is extremely late in the season and warm weather is fast approaching, the presentation of a heavy royalty piece like this would be deemed by most managers foolhardy. But Manager Carroll aware of the fact that Lowell theatregoers respond to the call of a good thing, no matter what the season may be, and with an excellent play capably handled by a competent company and elaborately staged, he expects that the capacity of his popular theatre will be taxed to its utmost at all performances by patrons all anxious to see this, the best play of the season. Performances continuous. Seats now.

The Kasino

Not for a moment since the Kasino had its initial experience as a dance hall has its standard fallen. Recognizing the attitude of the public to well conducted enterprises, the owners spared no expense and left no stone unturned to make the Kasino a high class amusement resort. That they succeeded was evident from the start, and is evident today. Hundreds of happy couples attend dancing every night and on Saturday afternoon under the Kasino roof.

Stephall's Secret of Success

In her tripartite concert lectures to be given in this city on May 21 and 22 at the Y. M. C. A. association, Mlle. Sofia Stephall, an enthusiastic promoter of the work of the National Society for Broader Education, comes to us, as a representative of this noted organization, and under the local auspices of the society.

The general plan of each program is a brief lecture followed by illustrative songs.

Stephall is a most winning singer, who has won universal applause as a soloist, both in Europe and during her brief American tours.

Not only is she a highly gifted vocalist, but she is a rare woman and all-round musician, who is so devoted to her art that it is a part of her being, and she loses sight of self and is conscious only of the songs which she interprets with such unusual skill and ability.

She is wonderful as a singer, because she triumphs over herself, and singing with that depth of feeling that impresses a listener most thoroughly with her love of the art, she arouses the emotions and ennobles all she sings.

Mortality of Lowell

For the week ending May 17, 1913: Population, 106,294; total deaths, 36; deaths under five, 9; infectious diseases, 7; acute lung diseases, 6; diphtheria, 1; measles, 1; tuberculosis, 5.

Death rate: 17.61 against 14.63 and 16.14 for previous two weeks.

Infectious diseases reported: Typhoid fever, 2; scarlet fever, 2; diphtheria, 9; measles, 24; cerebro spinal meningitis, 2; tuberculosis, 2.

Board of Health.

Pretty Birthday Party

About 20 of the friends of Miss Ella May Wightman, daughter of Mr. and Mrs. Myron H. Wightman, 94 Cushin street, gathered at her home on Saturday afternoon to tender a reception and party in honor of her birthday anniversary. The party was arranged by Miss Wightman's parents and was a very pretty as well as a highly enjoyable event. The guests presented many beautiful remembrances of the occasion to their hostess and on departing, extended sincere wishes for happiness.

In the afternoon the young folk gathered on the lawn where games of various descriptions were played. Later, there was a phonograph concert besides a musical program rendered by the children themselves. Miss Nora Roy of Canada rendered piano and vocal solos to the delight of her hearers. Refreshments were served by Mrs. Wightman, assisted by Mrs. J. Scagel and Mrs. J. McKinney. Mr. H. Seavey took a group picture of the gathering.

A FREE CONCERT

To Be Given at the Highland Congregational Church Wednesday Evening

A free concert will be given by the Men's club of the Highland Congregational church on Wednesday evening. The affair, it is believed, will be largely attended and a very interesting program has been prepared for the occasion by Mr. Thomas R. Parkinson.

MATRIMONIAL

A pretty marriage was solemnized yesterday afternoon at St. Louis' church, when Mr. Omar Ernest Allard and Miss Aurea Champagne, two popular young people of this city were united in the bonds of matrimony. The officiating clergyman was Rev. L. C. Bedard, and the young couple were attended by Messrs. Jacques Allard and Alphonse Champagne. At the conclusion of the ceremony a brief reception was held at the home of the bride's parents, 35 Lilley avenue. The happy couple left on the 2.38 o'clock train for a brief honeymoon trip to Providence, R. I. They were the recipients of many costly gifts.

BILLERICA

The Ladies of the G. A. R., who will present a silk flag to every Sunday school in the town before Memorial Day, presented three flags yesterday. Mrs. Sarah Murphy presented one to St. Anne's school and it was accepted with thanks by the Rev. S. H. Jobe; Mrs. Hallie Whitney delivered the flag to the Billerica Baptist church while at the Congregational church it was presented by Mrs. Franklin Jaquith and accepted by the Rev. J. Harold Dale.

Next Sunday flags will be presented to the North Billerica Baptist, St. Andrew's and the Unitarian church.

The T. R. & T. baseball team easily defeated Milford, N. H. team Saturday afternoon at the North Billerica baseball grounds by the score of 13 to 4. Both clubs batted hard. Cook, a new man on the T. R. & T. team, pitched a good game, keeping the hits well scattered.

The Mitchell school baseball team won from the Methuen high school team on Saturday afternoon by a score of 9 to 7. Both teams played well.

NORTH CHELMSFORD

The devotion of the Forty Hours opened at the 9.30 mass at St. John's church, North Chelmsford yesterday morning. A high mass was celebrated by the pastor, Rev. E. T. Schofield. A special musical program was given by the church choir under the direction of Miss Gertrude Quigley. The solos of the mass were sustained by Misses Clara McCoy and Laura Mason. An instructive sermon on the solemnity of the feast was preached by the celebrant. Confessions were heard yesterday afternoon and last evening. Rev. Fr. Doherty, former curate of the parish, was present to assist at the service and he will remain until the devotion is closed tomorrow. A procession in honor of the Blessed Sacrament was held after the mass yesterday, the children of the Sunday school and the flower strewers accompanying the Blessed Sacrament. At the close of the mass the pastor took occasion to thank the Sisters of Notre Dame, who had charge of the procession, for the careful training of the children.

The masses were celebrated this morning at 5.30 by the pastor, Rev. Fr. Schofield, 7 o'clock by Rev. E. C. Mitchell and the 7.30 mass by Rev. Fr. Doherty. The service will close at the 7.30 o'clock mass tomorrow morning.

LOWELL, MONDAY, MAY 19, 1913.

A. G. POLLARD COMPANY

THE STORE FOR THRIFTY PEOPLE

$10.00 Suit Sale

TODAY

REGULAR PRICES $18.50, $20.00 and $22.50

100 spring suits put on sale this morning, at $10.00 each. Made up in mixtures, serges, bedford cords, whipcords, diagonals and black and white checks, misses' and ladies' sizes, colors black, navy, copenhagen, brown, tan, leather, lined with peau de cygne and guaranteed satin.

$10.00 Each

Cloak Dept. Second Floor

SHEETS

10 cases of Manufacturers' Seconds, nearly every popular grade of cotton, in sizes for crib, cot, three-quarter and full-size beds, at prices about 1-3 to 1-2 Less Than Regular Goods.

1 lot Fine Summer Weight Sheets, in sizes 72x90 and 81x90, regularly made, with 3 1-2 inch hem and no seams, regular value 65c each. Sale price 49c

1 lot in all sizes, some Fruit of the Loom and Dwight Anchor in this lot, regular value 89c each. Sale price 59c

1 lot Percale, Wamsutta and New Bedford Sheets, in all sizes, plain or hemstitched, worth in regular goods from $1.25 to $1.75 each. Sale price 79c

PILLOW CASES

1 lot, about one hundred and fifty dozen (150 dozen), regular size, worth from 15c to 17c each. Sale price 10c

1 lot Plain or Hemstitched Cases, made of the best grades of cotton and worth regularly from 19c to 25c each. Sale price 12 1-2c

Palmer Street—Left Aisle

A Parasol is First Aid to the Summer Maid

The wide variety of novel ideas in the NEW PARASOLS is bewildering. Shapes are as infinite as the sands of the sea. Never has the summer girl been so highly favored with so much to captivate and fascinate. A riot of color is in evidence, harmonious and lending greater charm to the effectiveness of the costume. We cite below the New Shapes, New Fabrics, New Colorings.

At 75c—Green, Pink, Blue, Red and Brown Soisette, eight ribs, plain handles.

At $1.00—Assorted shades in mercerized, with all silk borders, eight ribs, plain handles.

At $1.50—All silk, plain and fancy colors, eight ribs, gilt frame, plain and fancy handles.

At $2.00—Green and Red bangeable Silk, King's Blue with Dresden and black-and-white border, green with pink and white Dresden, also black and white border, green and white and blue and white striped, with plain green and blue borders, lavender with Dresden borders, also black and white border; ten ribbed, plain and fancy handles.

At $2.25—Plain Green Silk, with Dresden silk borders, pink, yellow and blue effects, also plain black with fancy black and white inserts, pongee with pink and blue Dresden insert, tucked border, ten ribbed, plain and fancy handles.

At $2.50—Silk Pongee with green Dresden border, green with Dresden insert and plain green border, lavender and plum, solid colors, also Dresden effects, ten ribbed, carved handles with silk tassels.

At $3.00—Light Lavender Silk, with darker shade Dresden border, ebony finish handle.

At $3.25—Red Moire with fancy red Dresden border, plain handles.

At $5.75—White silk with light blue and pink Dresden insert and dark blue tucked border, dome shape, plain ebony finish handles.

At $4.50—Plum silk with handsome Dresden silk insert, brass frames, wide spread, ten ribbed, fancy handles.

At $5.50—Dome shape, plain green, with black and white border and with fringe, brass frame, ebony finished handles.

Also a complete line of Children's and Misses' Parasols, in cotton with plain handles, at 15c to $1.00

Merrimack St.—North Aisle

LINGERIE

FOR THE BRIDE'S TROUSSEAU

Hand-made UNDERMUSLINS that are not largely duplicated here or elsewhere, all individual creations, exclusive samples from the deft fingers of the most expert needleworkers in the world. We show a few of the offerings below, but one must see them to recognize their real worth.

Princess Slips, made of fine nainsook, trimmed with very elaborate embroideries and exquisite laces, with or without dust ruffles, $2.98 marked down to $1.98 and $2.25. $1.98 marked down to $1.50

Princess Slips, made of fine material, trimmed with dainty embroidery and elaborate laces, $1.25 marked down to 79c

Princess Slips, made in pink and pale blue batiste, and trimmed with val. lace; $1.25 marked down to $1.00

Sample Drawers, made of batiste, nainsook and barred muslin, trimmed with the val, cluny insertions and lace edges, also exquisite embroideries. These are fitted at the waist line, and made in narrow, medium and circular styles—

$2.50 marked down to.....$1.50

$1.98 marked down to.....$1.00

$1.00 marked down to.....59c

Sample Gowns, made of batiste and fine nainsook and trimmed with val, fish-eye and cluny laces, also dainty embroideries—

$2.98 marked down to.....$1.98

$1.98 marked down to $1.25 and $1.50

$1.50 marked down to.....$1.00

Muslin Underwear Dept. Second Floor

New Rosaries

Pearl Rosaries, for first communion, small and medium size beads, gold-filled medallion and cross. Specially priced, 75c and $1.00

West Section—Right Aisle

Special Sale of TENNIS SHOES For Field Day

Just received, about 500 Pairs of Misses' and Women's WHITE TENNIS SHOES, with white soles, made by the celebrated National Tennis Co. We put these on sale today at a reduction of 25 per cent.

All sizes, 11 1-2 to 2, former price $1.00, at 75c

Sizes 2 1-2 to 7, former price $1.25, at 75c

Boys' and Men's White Tennis Oxfords, with white rubber soles, all sizes, former price $1.25, at 85c

Men's and Boys' Brown Tennis Shoes, with white soles, all sizes, former price $1.25, at 85c

Basement Shoe Dept.

Another Every May Bargain Event BEGINS TODAY

IN OUR

Kitchen Department

THE SEMI-ANNUAL

29c SALE

Which affords the prudent home furnishers an opportunity of renewing kitchen essentials at about one-half the regular prices. And we ask you to bear in mind that the following utensils, etc., are not the "cheap sale" sort, but high grade warrantable goods, such as you find in this department at all seasons.

BREAD RAISERS

Style of cut, footed, strong side handles, dome cover, worth 42c.

Sale Price, 29c Each

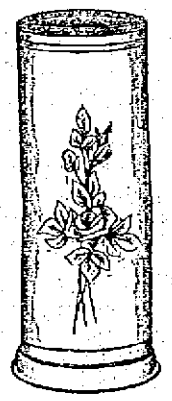

Umbrella Stands

Like cut

29c Each

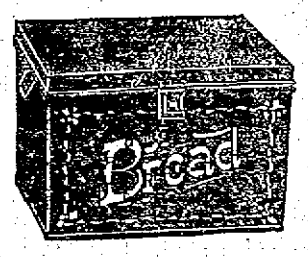

BOXES BREAD

Well made, japanned, with gilt decorations, size 8x8 1-2x13 worth 45c.

Sale Price, 29c Each

CLOTHES BASKETS

Large size Round Clothes Baskets, with side handles. Regular price 40c. Sale Price, 29c Each

FLOOR BROOMS

Parlor Brooms, bamboo or smooth handles, with four rows of stitchings. Regular price 45c.

Sale Price, 29c Each

FOOT TUBS

Heavy galvanized, oval in shape, with side handles, regular price 40c... Sale Price, 29c Each

WASH TUBS

Heavy galvanized. Just right for small wash or for the camp.

Sale Price, 29c Each

Dust Pan and Brush

Japanned finish Dust Pan, with all bristle brush. Value 40c.

Sale Price, 29c Each

NEST OF FRY PANS

Sheet steel, with patent cold handles, 4 sizes, worth 42c.

Nest of Four for 29c

Old Dutch Cleanser

For cleaning every kind of ware. Regular price 10c can.

Sale Price, 4 Cans for 29c

Glass Washboards

The best make of Glass Wash Boards, always sold at 45c.

Sale Price, 29c Each

LENOX SOAP

Lenox Laundry Soap needs no introduction or description. Value 5c cake .....9 Bars for 29c

Lipped Sauce Pans

Gray Enameled Sauce Pans, 7-quart size. Value 42c.

Sale Price, 29c Each

Enameled Coffee Pots

Gray Enameled Coffee Pots, 4 sizes, value 35c to 50c.

Sale Price, 29c Each

TOILET PAPER

Good quality and size, usual 5c package. Sale Price, 10 for 29c

SPECIAL COMBINATION

1 Camera Lunch Box,
1 White Enameled Mug,

Special at 29c

SPECIAL COMBINATION

1 Heavy Bowl Strainer, 1 Heavy Meat Fork, 1 Cake Turner, 1 11-inch Aluminum Spoon.

Special—All for 29c

TOILET PAPER

Crepe tissue, good quality, usual 5c roll. ....Sale Price, 8 for 29c

As usual, during these 29c Sales, we anticipate that our deliveries will be crowded to our utmost. Therefore, we shall have to ask your indulgence if the sale goods do not arrive right on time.

On Sale Merrimack Street Basement

THE LOWELL SUN

JOHN H. HARRINGTON, Proprietor

SUN BUILDING, MERRIMACK SQUARE, LOWELL, MASS.

Member of the Associated Press

THREE DOLLARS PER YEAR TWENTY-FIVE CENTS PER MONTH

OPEN HEARINGS

Since the tariff bill passed through the house so victoriously, the strength of the opposition has been centred in a struggle to have it subject to open hearings in the senate. It was argued that by this means only could the various schedules be intelligently considered as the various interests to be effected would thus get their views before the people. The matter was brought to a head by an amendment formulated by Senators Penrose and LaFollette which on being voted on was defeated by a majority of five—a large majority considering the small democratic margin. The tariff bill, therefore, will go to the finance committee of the senate in the form in which it came from the house.

Opposition to the proposed open hearings was mainly based on the assumption that in proposing them the republicans were not entirely sincere and were actuated mainly by a desire to delay the proposed legislation, hoping by so doing to stir up an adverse attitude against the tariff among the people. The advocates of the open hearing policy gained nothing from the fact that their cause was so energetically championed by Senator Penrose, for ever since the publication of some letters that passed between him and a certain Mr. Archibald, he has not held a great amount of popular confidence. Those who attribute tariff opposition to a regret for the high protection which has made the government a shield for all kinds of private enterprises, some of them more or less shady, were not convinced of the contrary by the zeal of Mr. Penrose.

The main objection to open hearings was that they would retard the passing of the bill without having any direct result that would justify the delay. When the Underwood bill was being framed much time was given to a consideration of the various schedules and the party leaders considered such opposition then as would have been brought out if the open hearings prevailed. It would, then, have meant a repetition of much of the former procedure, and as all disinterested parties are hoping for a speedy passage of the bill that the country may quickly adjust itself to the new conditions, it is a matter for congratulation that the democratic leaders were endorsed in their determination to refer the Underwood tariff bill to the finance committee for the consideration without public hearings.

Undoubtedly a great fight in the senate will be looked for in the free wool and sugar schedules. The president has declared that he will not consider any compromise and the determination expressed by his words shows that his previous attitude was based on deep conviction. Thus far the democratic party has held together phenomenally and unless the unforeseen happens the bill is almost certain to pass in practically its present form. The democrats swept all opposition before them in the house and they have had the advantage so far in the preliminary skirmishes in the senate.

CHANGED METHODS

These are days of wonders, and the unexpected happenings that fill the news sheets daily are becoming so frequent that they take on the appearance of the ordinary affairs of life. Still, it is with a smile of incredulity and a slight raising of the brows the people of this country, particularly of New England, will receive the intelligence that Joseph Ettor of the I. W. W. organization has advised some strikers in New York that to succeed they must avoid anything that savors of violence. Incidentally, he said that a "capitalistic" press was watching the deeds of the society and that to obtain their ends they must not give that press the opportunity to malign them or to create an adverse sentiment to them by a continuous publication of their lawless acts.

If this report is true—and it is to be sincerely hoped that it is—it is a triumphant argument for those who hold that the power of the press is one of the greatest powers for good or evil in this or any other country. If the imputation of "capitalistic" is true of the papers which denounced the methods of the I. W. W., then the entire press of the country is "capitalistic" because wherever they have spread their agitations they have been denounced for their bad influence and extreme theories. Sooner or later it must dawn on Mr. Ettor and the other agitators that when they undertake to overturn the social order against the force of public opinion as reflected in the press of the country, they reckon without their host, and they will realize that to bring about the ideal conditions which they hold out to their deluded followers, they must rid their propaganda of the objectionable features which are opposed to the best in American institutions.

If the I. W. W. can conform itself to law and order and keep its activity from running contrary to the orders of the authorities wherever it goes, it can do a great deal of good. Even in the most violent and extreme doctrines there are ideas which may be used for the uplift of humanity. The condition of the workers of the world is not perfect and as in everything else a continual agitation can bring about good results if it does not oppose all legitimate authority. But it will take far more than one newspaper report to convince the American public that the I. W. W. is at last conforming itself to the laws. The people will welcome the change, but they will also remember the scriptural allusion which asks if the leopard can change his spots. It is, however, encouraging to find that even Mr. Ettor has seen the error of his ways. The people he leads are sorely in need of a wise and conservative counselor who will direct them how to better their condition while strictly observing the law.

BOY TRAVELERS

The energetic and original mayor of Boston has just returned from a trip to South America, which was originated by the Boston chamber of commerce as an aid to better international relations between ourselves and the people of the Latin countries, and his first recommendation is that the Boston merchants should make it possible for 100 boys to travel yearly on a tour of inspection of the larger cities of this country. That travel is an education has been publicly asserted frequently we all know, but we also know that many look upon it as anything but a method of amusement, and miss the real value of its influence, especially to the young.

Travel is not an education merely in the sense that it acquaints us with the lives, customs, and habits of other people, or makes us familiar with what they have achieved in the fields of science and art. From the point of view of trade and commerce, it is very broadening as it brings vividly home to us the teeming life all around us which furnishes the thousand opportunities for business expansion. One who has lived in an inland city such as ours can form no idea of the vast extent of international trade until he sees the quays and wharves of seaside cities, but when he once has seen the lines of barges and freight steamers, he finds additional inspiration in the hundreds of wheels which revolve in his native town.

It is not within the province of all to travel extensively, but it is possible to almost everyone to take short trips to neighboring cities in summer, and the educational value of such trips is enormous. Those who remain in one neighborhood become provincial, and their minds are in danger of becoming inactive because of monotony. The young, particularly, are observant and they are quick to see the broader outlook which travel gives. It is to be hoped then that Mayor Fitzgerald's suggestion will be heeded outside of Boston.

DISTRIBUTION OF IMMIGRATION

One valuable lesson to be gained from the California protest against the holding of lands by the Japanese, is The danger of unequal distribution of immigrants. Most of the Japanese in this country are in the western state and the result has been a strong anti-Japanese feeling there which has been growing for years, and of which the present agitation is the culmination. If the tendency of immigrants in other parts of the country can be taken for a guide, it is probable that there is a conservatism among the Japanese which, although blameless in itself, does not tend to improve the present situation.

It is not good for the country or ultimately for the immigrants themselves, that they should crowd into any one locality. Because of the very cosmopolitan character of modern America there is room for all people, but they ought to become identified with American ideas and strive to conform themselves with American ways, at least in matters of trade and commerce. When they collect in large numbers in any one section, there is danger of the sectional spirit which is not to be desired, and the corresponding distrust and dislike which this habit occasions will work to the disadvantage of any people in seeking to advance themselves. In New England it is not thought desirable that any one race should identify itself with a particular industry or wish to live in one particular city, and this is the condition which, in California, has brought about the strong anti-Japanese sentiment which has resulted in the present problem.

WATER ESSENTIAL

No method of street cleaning is adequate in the more used sections of the city, where people pass and re-pass constantly, unless such parts are regularly flushed with water. This is particularly true in summer when the dust is thick on the streets and when every slight breeze blows it in swirling clouds—to the discomfort of the people who are obliged to suffer the inconvenience.

It is also true that where people congregate, such as at Merrimack square where hundreds wait for cars daily, there is a great deal of expectoration, and in the interests of up-to-date sanitation such portions of the streets should be washed, as no amount of sweeping will give the necessary cleansing. The cost would not be great, and the need certainly justifies the slight expense. There ought to be some arrangement between Commissioners Donnelly and Barrett by which some portions of the city streets could be regularly flooded, particularly in the coming warm season. Otherwise it might be well to arrange with the Locks and Canals company to have the watering cars, if not the carts, draw their supply from the canals.

In the case of Robert F. Marden appointed county commissioner, it would seem that the office sought the man. It would be refreshing if some other high offices were filled in a similar way rather than as a result of a disgraceful scrap in which political pull is the deciding factor.

EDITORIAL COMMENT

Bryan Was Right

Johnstown Democrat: The Pittsburgh Post has had a hard time following Bryan. It has always followed him—sometimes with a club to be sure—but always within easy range for a brickbat or a bouquet. Just now it is rather inclined to be friendly to the Nebraskan who has become secretary of state. The Post calls attention to the fact that 25 years ago Bryan started his fight for the direct election of United States senators. Much water has gone through the political mills since then. A lot of men who were in public life have disappeared. Bryan has been condemned to obscurity time and time again and yet, as the Post remarks, the battle has been won and right on the job to help issue the last paper necessary to the formal ratification of the amendment is none other than Mr. Bryan himself. The Post says that it all goes to show what perseverance will do. Perseverance is all right—but a whole lot of men persevere in the wrong. The men who opposed the idea of electing senators by a direct vote of the people were a persevering lot. They were wrong. Bryan was right, and there you are.

Political Honor

New Bedford Standard: A deed of political honor that should not pass unnoticed is that of H. Olin Young, republican congressman from Michigan, who resigns his seat which he declares he is convinced he has no moral right to retain. He was "elected" by throwing out 458 votes cast for his bull moose opponent, but under a misspelled name. In such a case it is at least only fair that there should be a new election, the error about the name having originated in a telegraphic transmission of it.

A Vigorous Sick Man

Fall River Globe: Charles W. Morse has recovered sufficiently from that fatal malady with which he was said to have been afflicted when he was an inmate of the Atlanta penitentiary and because of which he was given his liberty in order that he might be hurried to his home to die, to be able to complete arrangements for the organization of a company to operate a fleet of steamers between Atlantic ports and the West Indies with the ultimate expectation of establishing a service, via the Panama canal, to the Pacific coast. Quite an enterprise for a man to have promoted and brought to a successful culmination who, according to the verdict of the doctors, should have furnished a job for the undertaker several months ago.

Gov. Johnson

Salem News: The people of the United States are enabled to make a much juster estimate of the real worth and standing of Governor Johnson of California than when he focussed a portion of public attention upon himself as the running mate of Theodore Roosevelt, in the national campaign of 1912. It is safe to say that in proportion as his figure has dwindled, as a national character, so has contempt for him increased among millions of his countrymen. As The News would ever be charitable, we shall not undertake to question his sincerity, but rather to call his judgment into account.

A Travesty

Portland Express: Notwithstanding the fact that Harry Thaw is kept in Matteawan because he has been adjudged insane he is allowed to testify in any case where his testimony is needed. The testimony of an insane man? What a travesty on justice!

A New One

Brockton Enterprise: A young automobilist in Chicago has a new one. When arrested there for running a man down he impatiently exclaimed "The man had no business stopping to stand in the street. If he had stayed on the sidewalk he would not have been hit." An auto driver may occasionally send his machine crashing on to a sidewalk or across one and nail somebody in his path, but a pedestrian has no business to cross a street without giving at least a day's warning.

AT ST. PATRICK'S CHURCH

300 Children Received First Communion

A very pretty ceremony was held at St. Patrick's yesterday morning, when about 300 children, boys and girls, received their first communion. The ceremony took place at the seven o'clock mass which was celebrated by Rev. Fr. Kerrigan.

The girls were neatly attired in dresses of white and wore veils and flower wreaths, while the boys were clad in black suits. The spectacle was a most pleasing one as the children approached the altar to receive the sacrament. The congregation was very large and during the service appropriate hymns were sung by the school choir.

In the afternoon at four o'clock the baptismal promises were renewed and the communicants were enrolled in the scapular. Fr. Kerrigan was the officiating clergyman and the service closed with benediction.

Preparations are now being made for the annual Corpus Christi procession in St. Patrick's parish. The feast falls on Thursday next, but the observance will be postponed until next Sunday afternoon, when a procession will be held. The ceremony will take place at 2 o'clock, weather permitting, and will pass around the usual course. The participants in the procession besides the officiating clergymen and their assistants, will be the members of the sanctuary choir, and the members of the various societies and sodalities of the church.

This procession is a great event in the parish and the societies of the church are endeavoring to make it one of the most splendid ever held in this city. The grounds as well as the church will be elaborately decorated for the occasion, and an altar will be erected in the yard of the academy, where solemn benediction will be held.

St. Peter's

Rev. W. George Mullin celebrated high mass at St. Peter's church yesterday, and Rev. Daniel J. Hefternan preached the sermon. A trio consisting of Miss Vera Moody, Miss Gertrude Keleher and Mr. James E. Donnelly rendered "Ave Maria Stella" at the offertory.

Wednesday evening there will be a meeting of the Married Ladies' sodality; Thursday evening a meeting of the society for the propagation of the faith and on Friday evening a meeting of the Immaculate Conception sodality.

Arrangements have been completed for the annual May party of the Holy Name society in Lincoln hall on Friday evening next, and it promises to be quite a social event. President James W. Cook is general manager and Mr. Joseph A. Sanborn, floor marshal.

Lowell Boy Transferred

Rev. Patrick D. Meagher, a Lowell boy, and brother of Dr. Michael J. Meagher, has been transferred from Roslindale to St. Benedict's church, Somerville.

Rev. William D. Keenan, recently ordained, and a native of this city, has been assigned to St. Mary's church, West Quincy.

Several hundred members of the local A. O. H. divisions of this city attended the 7.30 o'clock mass at the Immaculate Conception church yesterday morning, and received holy communion in a body.

MR. F. F. AYER

Sends Another Check for the Lowell General Hospital to Purchase Needed Equipment

Mr. Frederick Fanning Ayer of New York has sent another check to the Lowell General hospital for the purchase of new mattresses, new rugs for the bedrooms, new silverware and other articles of general equipment.

THREE NEWLY ORDAINED PRIESTS

Celebrated First Mass With Great Rejoicing by Friends—Rev. Frs. McCartin, Bolduc and Bradley

At the Immaculate Conception church yesterday the 11 o'clock mass was celebrated by Rev. James J. McCartin, O. M. I., who was ordained to the priesthood at Brighton on Saturday. The announcement that he was to be the celebrant had thronged the church to its capacity, for the young priest is well known in the parish, having passed his earliest years there. In the front pews of the church sat his parents, Mr. and Mrs. Michael McCartin of 116 Pleasant street and a large number of relatives and friends. Principal Greene of the Moody school, one of his old teachers was among those present.

With Fr. McCartin in the celebration of the solemn high mass were Rev. Edward Fox, O. M. I., as assistant; Rev. Terence Loftus, O. M. I., as deacon, and Rev. James McCartin, O. M. I., a cousin of the young celebrant as sub-deacon, and within the sanctuary sat Rev. Lawrence Tighe, Rev. Denis Sullivan, and Rev. Owen McQuaid.

The special music for the occasion was particularly fine. Turner's St. Cecilia's mass was sung and Mrs. Frank McCartin sang a beautiful "O Salutaris." At those parts of the service where the organ accompaniment was dispensed with the voices of the choir blended beautifully, and the effect was reverently solemn. Before the service the organist, Mrs. Hugh Walker played several selections including the stirring "Juravit" of Cardinal O'Connell.

The sermon was preached by Rev. Denis Sullivan, O. M. I., who took for his text the glory of the priesthood with special reference to the newly ordained priest. The sermon was masterful and eloquent and when he spoke of the struggles and hopes of the Catholic parents who wish to see their son a priest he reached a depth of tenderness that brought tears to the eyes of many in the congregation. In opening Fr. Sullivan said: "When I look over the great assemblage gathered into this church, I cannot help but feel that you have come here especially to honor the young Levite who is here on our altar with freshly consecrated hands raised to call down the blessings of God on this parish. And it is fitting indeed that we do him honor; for honor is given on earth to all who symbolize authority. We honor kings; we honor the president; we honor our parents. So do we come here today to honor him whom the Lord has chosen for the great and noble mission of the Catholic priesthood, vested with the sacred authority of Christ."

Fr. Sullivan then dwelt on the functions of the Catholic priest and the sacrifices he must make in order to follow the commands of Christ. He told of the duties that will take him to the bedside of the dying, the side of the penitent, the abode of pestilence and death. He then spoke of the joy that the occasion must have waked in the hearts of his parents who saw him offer up the august sacrifice of the mass, who knelt to receive blessings from the consecrated hands which they had often guided in infancy. Fr. Sullivan said in part: "From the bottom of my heart I offer to you happy parents my own congratulations and the congratulations

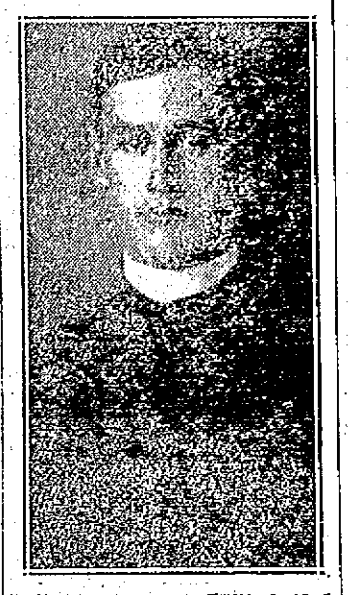

REV. JAMES J. McCARTIN, O. M. I.

of the people of the Immaculate Conception parish who rejoice with you. The holy joy of this occasion more than offsets the long days of waiting, the long years of prayer and hope. You now see your desires fulfilled, and the son you have given to the service of God is here to invoke the blessings on you which your sacrifice deserves." Then, turning to Fr. McCartin, he said: "And you young Levite, in this solemn hour when your heart is teeming with high hopes and holy resolves, do not forget the dear ones who are here today to see you officiate on the altar of God—and do not forget the people of this parish of whose faith you have strong proof. May they always have a warm place in your heart."

After mass Fr. McCartin gave his blessing to the people of the congregation. It was announced that the devotion of the forty hours will begin at the Immaculate Conception church on Friday morning, and end on the Sunday following. On Sunday evening the annual Corpus Christi procession will be held in which many of the parish societies will take part.

Rev. Fr. Bradley

Rev. James Joseph Bradley, who was ordained to the priesthood at Brighton on Saturday celebrated his first mass at the seminary on Sunday and this morning he celebrated mass in the private chapel of the Dominican sisters in Centralville. Among those present were his mother, Mrs. Rose Bradley of 214 Lakeview avenue; his sisters, Miss Annie Bradley and Mrs. Thomas McCann, and his grandmother, Mrs. Bridget Golden, and a number of his most intimate friends. Fr. Bradley was assisted by Rev. John J. Shaw, who after the ceremony made a brief address referring to the joy of the whole parish on seeing one of their sons a priest after a career of such brilliancy. "The bridal service," said Fr. Shaw, "is beautiful and inspiring but far more beautiful and wonderful is the priest's first mass among his own people." He congratulated the mother and relatives of Fr. Bradley on behalf of all the people of St. Michael's parish. After mass the immediate relatives and friends gathered in the parlor of the convent and received the blessing of the newly ordained priest. Here an informal talk was again given by Fr. Shaw, who was assured by Fr. Bradley's mother that it was one of the happiest days of her life.

Rev. Fr. Bolduc's First Mass

Rev. Joseph Arthur Bolduc, O. M. I., who was ordained to the priesthood Saturday at St. John's seminary in Brighton by Rt. Rev. Joseph G. Anderson, D. D., celebrated his first mass at St. Joseph's church, yesterday morning. Fr. Bolduc had been a member of St. Joseph's church for a number of years, having received his first communion in this old temple. It was also in this church that he received the sacrament of confirmation, and his first wish after being ordained was to celebrate his first mass there.

It was an event of rare occurrence and accordingly the church in Lee street was filled to the doors long before the time set for the service, 10.30 o'clock. Relatives and friends of the young priest flocked into the church, and when the service opened many were standing for lack of seats. Extra chairs were placed in the aisles, while next to the altar rail seats had been provided for the family of the young clergyman and a delegation from St. Joseph's college alumni, which consisted of the following: Wolfred P. Caisse, Jr., Henri V. Charbonneau, Esq., Joseph F. Montminy, Roderique E. Jodoin, Edelmard S. Desmarais, Arthur L. Ero and Arthur St. Hilaire.

The altar was beautifully decorated for the occasion, it being covered with potted plants and flowers, while hundreds of incandescent lights illuminated the sanctuary. The spectacle was most impressive.

Previous to the mass four former classmates of Fr. Bolduc called on him in the sacristy and presented him a handsome gold pyx, after which he bestowed upon them his blessing. The donors were: Edgar Dubuque, Tancrede L. Blanchette, Emile Gagnon and Arthur St. Hilaire. The delegation from St. Joseph's college alumni were also given the priest's blessing.

Rev. Fr. Bolduc was assisted at the mass by Rev. J. R. Jalbert, O. M. I., another Lowell boy, who was made deacon Saturday, who acted as deacon and Rev. A. Bachand, O. M. I. of Tewksbury, who served as sub deacon. The master of ceremonies was Rev. Henri Watelle, O. M. I., pastor of the parish, and a former teacher of the young priest, while the latter was at the Holy Angels college in Buffalo, N. Y.

The sermon, a forceful one, was preached by Rev. Fr. Watelle, O. M. I., who took for his text "Tu Es Sacerdos In Eternum." The preacher told how the occasion was dear to him inasmuch as the young celebrant was the first of his pupils to be ordained. He also spoke of the joy existing in the parish on the event of the first mass of one who for years attended the parochial school of the parish and who also served as an altar boy in the same church he is now celebrating his first mass.

He paid a flattering tribute to the young clergyman and referred to him as a bright, intelligent young man, and congratulated his parents for their happiness on this special day. He then explained the duties of a priest, especially a member of the Oblate order, emphasizing the fact that Fr. Bolduc may be called upon as others have been to preach the gospel in far away missions. Fr. Watelle concluded by telling his brother his mission was now to save souls and said he hoped in his prayers he would never forget his dear mother, father, brothers and sisters, as well as the members of his parish, and the members of the Oblate community.

The choir under the direction of Telesphore Malo sang the harmonized mass of the second tone, Mrs. Joseph A. Bernard presiding at the organ. The solos were sustained by Messrs. Arthur Giroux, J. E. Nolet, E. J. Larochelle, Henri Wilbrenner, Dr. George E. Caisse. At the offertory Miss Clemence Simard of St. Louis' church sang in fine voice Chase's "Ave Maria," and at the close of the mass Mr. Ernest J. Dupont rendered in a most pleasing way a hymn appropriate to the occasion.

At the close of the mass the executive committee of St. Joseph's college alumni held a brief meeting and it was unanimously voted to present Rev. Fr. Bolduc, O. M. I., who is a member of the alumni, a manual of church ceremonial and a pocket missal, the same to be purchased and presented by the chaplain of the association, Rev. Joseph M. Blais, O. M. I.

In the afternoon the young priest repaired to the home of his parents, Mr. and Mrs. Zehpyrin Bolduc, 114 Pleasant street, where a family dinner was enjoyed, several relatives of the young priest coming from other cities to congratulate the young clergyman and also to receive his blessing. Fr. Bolduc returned to the Oblate novitiate in Tewksbury today, where he will remain another year to complete his theological studies.

Marriage Intentions

Following are the marriage intentions as registered with the city clerk since the last were published:

Felicks Barczyk, 25, 57 Lakeview avenue, operative, and Franciszka Fatta, 32 Davidson street, age 27, operative.

Nicholas P. Dimazrarakos, 614 Market street, aged 25, operative, and Kanela S. Kamoulakos, widowed, nee Lestrakos, 614 Market street, aged 24, operative.

George T. Zainos, 605 Market street, aged 22, operative and Aphrodite M. Sauprakakos, 18 Cabot street, aged 24, operative.

Ludwik Gacek, 4 Sullivan court, age 23, operative, and Anna Napsieracz, 6 Sullivan court, age 19, operative.

John Karpovich, 20 Bent's court, age 28, weaver, and Wiklorga Zemba, 12 Bent's court, age 21, weaver.

James O'Connell, 96 French street, age 38, laborer, and Nellie Dodge, 49 French street, age 22, housework.

Marcin Ablaczynski, 123 Fayette street, age 24, operative, and Stefina Sulicka 79 Davidson street, age 20, operative.

William Pecken, North Chelmsford, age 28, cashier, and Nellie Redman, 442 Beacon street, age 23, clerk.

John T. Carroll, 481 Cambridge street, Worcester Mass., age 31, weaver, and Mary J. Smith, 105 Pleasant street, at home.

James J. Heathcote, 200 Chelmsford street, age 24, operative, and Josephine McMahon, 61 1-2 Willie street, age 20, operative.

TWO INJURED MEN

Were Treated at the Emergency Hospital This Morning—Man's Hand Caught in Circular Saw

Molistita Denosalis, aged 17 years and residing at 250 Middlesex street, suffered a painful accident while at his work at the Walter L. Parker Co. this morning. His right hand came in contact with a circular saw, and the result was that one of the bones was broken and the man received a large cut on the palm, which necessitated six stitches to close.

John Moore of 35 Summer street was unloading iron for the Perry Baxter & Doane Co. this morning, when he was struck on the forefinger of the right hand by a flying piece of iron. He received a compound fracture of the right hand by a flying piece of iron. He received a compound fracture of the bone. Both men were treated at the Emergency hospital.

WILL NOT BE CANDIDATE

George Couzoules is Not in the Fight

DOES NOT ASPIRE TO PRESIDENCY

There Are 67 Candidates For President of Greek Community—Dutch Room to be Installed in Lowell

Mr. George Couzoules, a former president of the Greek community in this city, announced Saturday that he would not be a candidate for the position of president of the community as it was previously announced. Mr. Couzoules was urged to run for the place by many of his friends, but on account of his many occupations he declined the offer, and although taking a keen interest in the community's affairs, he says he could not devote the time necessary to fulfill the position in a successful way.

The election will be held on Memorial day at the Greek school, where all the members of the community will assemble to elect 21 directors. Those elected will meet ten days later and choose their own officers. There are candidates galore, and all are doing strenuous work to be elected. So far 67 prominent men of the community have announced their candidacy and it is presumed more will come out of the dark before election day.

One of the main reasons why Mr. Couzoules will not be candidate is the fact that he is now in another enterprise, that of instituting a Dutch room in this city. The same is now being constructed in the brick property of Mr. Keefe at 507 Market street, and when completed will cost approximately $2,000.

The room which is an addition to the said property will be 60 feet in length and 40 feet in width. It will be one of the prettiest places in Lowell and the only one of its kind in the city. The walls will be ornamented with rich paintings, presenting views of several European countries. This work will be done by a clever brush artist from Washington, D. C., Mr. Frank Graham who is expected to arrive in this city in a few days.

There will be room for sixty people and ladies and gentlemen will be admitted. Mr. Couzoules stated this morning he expects to have the place ready for occupancy in about three weeks, when a general opening, to which the public will be invited, will be held. An orchestra will be on hand and souvenirs will be given the guests present.

The chef attached to the place is coming direct from Athens, while the head waiter will be James Thompson, who for a number of years was connected with the Waverly hotel in this city. The place will be open from 6 a. m. to 11 p. m.

The assembly room at the State Normal school was the scene, Saturday afternoon, of the 13th annual reunion of the Lowell Normal School Alumnae association. The reunion was attended by about 200 members. A banquet was served at 2 o'clock. Miss Iva Connell, president of the association, opened the post-prandial exercises and introduced Superintendent Hugh J. Molloy as toastmaster. Officers were elected as follows: President, Miss Grace Garvey, 1908; vice president, Miss Julia Driscoll; secretary, Miss Mabel Haggerty; treasurer, Mr. John F. Barr.

HE RESIGNED IMMEDIATELY.

A LITTLE NONSENSE

MINE STRIKERS BLOW UP LOCOMOTIVE AND SHOOT DEPUTIES

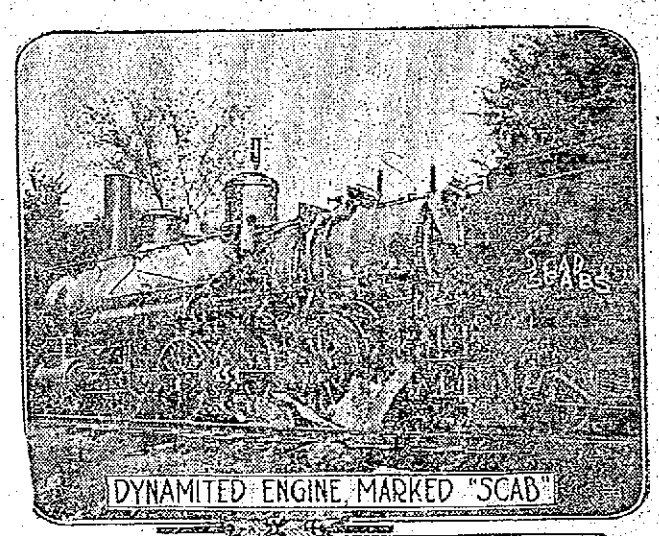

DYNAMITED ENGINE, MARKED "SCAB"

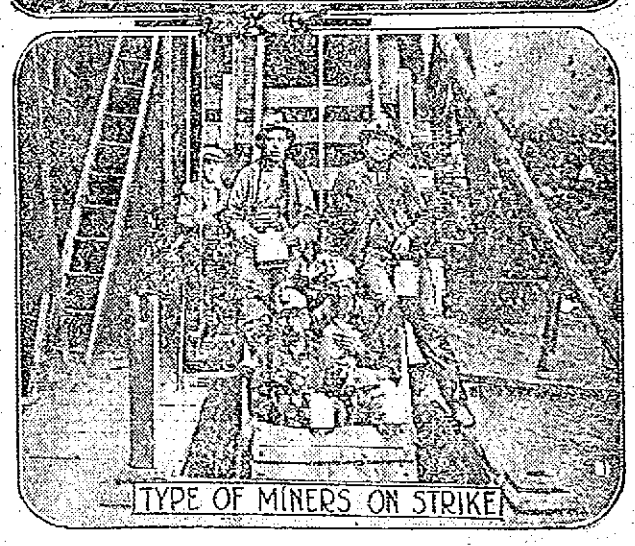

TYPE OF MINERS ON STRIKE

TRENTON, N. J., May 19.—This state is practically strike ridden. The newest outbreak among the miners at Wharton became so serious that troops were asked for. This action was taken after a dozen special deputies among 200 sworn in by the sheriff of Morris county had been shot by desperate strikers and their sympathizers. The strikers blew up a railroad locomotive belonging to the mine property and scribbled the world "Scabs" over the tender and cars. A thousand townsmen of Wharton who believed they could keep peace without the interference of outside deputies took part in an open war upon the sheriff's men. Over 500 shots were fired in a pitched battle. It was one of the worst strike conflicts ever witnessed in this state. At Paterson the I. W. W. silk strikers said they would positively carry out their threats to plunge the city in darkness and tie up trolley traffic.

BASEBALL AND FIELD SPORTS

THE SUN SPORTING PAGE

BOXING, GOLF AND ATHLETICS

Live Bits of Sport

Manager Gray has been summoned to today's session of the superior court as a witness for the defence in the case of Thomas Dawd vs. The New Bedford B. B. club, Inc. Dowd claims that the Whalers still owe him for the balance of the salary which would have come to him if he stayed at the helm of their baseball team during the season of 1911 instead of being released. The plaintiff asserts that he was engaged for the entire season and therefore should collect the salary. In Manager Gray's absence today President Andrew Roach will be in charge of the team in Lynn.

Today's game is the only contest away from home this week. Lynn here tomorrow. Hugh Duffy's team at Spaulding Park Wednesday and Thursday, Fall River with us Friday and Pieper's Lawrence leaders will be the attraction on Saturday. The fans will have a chance to satisfy their appetite for baseball this week!

Lippincott sprang a great surprise on the athletic world by his performances last Saturday in the dual meet between Cornell and Penn. His winning of the 220 yards and placing in the hundred was expected but when he went out, after these events, and beat Cossens in the quarter his name was straightway placed in the University Hall of Fame. The timers gave Reller of Cornell 9 4-5 in the hundred on a track covered with mud and water and it was only an accident in starting which deprived Penn.'s great sprinter from winning this event also. It is all very well to say that Reller can run a hundred in 10 seconds because we know he has done it but when it comes to giving him 9 4-5 sec. on a track in the worst possible condition it is stretching the public's imagination a trifle. If this man can go through in the remarkable time given out for his Saturday performance it is safe to say that Lippincott can negotiate the distance in 9 2-5.

The crowd which witnessed Saturday's game between the Burkes and The Beverly Progressives were vastly surprised at the classy brand of ball put up by both teams. If Manager Coughlin can keep this aggregation together he is sure to make a success of semi-pro ball in Lowell.

Although Dartmouth is expected to walk away with the New England Intercollegiates there are sure to be some stellar performances made by representatives of other colleges before the meet is brought to a close. The Green team is pinning its faith to Captain Wright in the pole vault, Englehorn in the weight events, Olsen in the sprints and Enright in the jumps. The meet will be held for the first time in the Harvard Stadium.

A Lynn paper says: Down in Brockton they're willing to match Dowd against Miller of Lowell in quality of work around second base. The Brocktonian is making a fine showing this year.

I don't suppose that they would have ever made that assertion if they thought it would blow back to Lowell. There is absolutely no comparison between the two second sackers as anyone who has seen both perform will readily testify. Miller covers more ground, is an easier and better thrower and can club the point for many more points than Dowd. All of which does not say that the Brockton second baseman is no ball player but simply that Miller is his superior in every department of the game.

The umpire situation in the New England league is the worst that it has been for several years. Out of the four regulars, Bannon, Rudderham, O'Brien and White, the first two are the only ones who have a chance with the fans and their works is not up to the standard that should be set by the New England league. O'Brien and White have made some horrible decisions thus far, O'Brien being the most hopeless piece of baseball machinery that we have ever seen.

The twelve round fight Friday night between Young Stone and Young Boyle for the championship of the city is attracting considerable attention from those interested in the mitt game. Stone was the winner of the last bout which was a 10 round affair but it is claimed by Boyle's friends that the latter held Stone too cheaply. The scrap this week should prove a good one.

The Red Sox have again met with an accident. Larry Gardiner sprained his ankle badly in Saturday's contest and, although no bones are broken, it will be over a week before he can again get into a baseball uniform. He is on his way to Boston now, his locomotion being aided by a pair of crutches.

RETIREMENT ALLOWANCE

Secretary of Teachers' Federation Says It is of the Utmost Importance.

Howard W. Poor, secretary of the Massachusetts Teachers' federation, discussing the act to provide a retirement allowance for teachers, says:

"This act, with the proposed amendments, harmonizes the conflicting interests that have arisen because of certain local teachers' pensions, and there should be no further objection on that score.

"It is becoming more difficult each year to secure and retain good teachers, and Massachusetts is obliged to compete with other states that pay pensions. New Jersey has a retirement system, and Massachusetts is constantly losing highly skilled teachers to that commonwealth. Maine and Vermont have recently adopted pension systems, and we are likely to draw fewer teachers from these states than in the past, which is to say that the sources of supply have become somewhat diminished.

"The advantages of local pensions accrue only to a small number of communities, and a state system is needed to insure equal benefits to the school systems of all the towns and cities.

"Not many school committees have the hardness of heart to discharge old and worn-out teachers when such discharge means poverty, distress or charity, and the public sentiment would support such action in few communities, yet it is an injustice to the children to retain as teachers those who have become superannuated. A pension system, which offers the means of retiring such teachers without hardship, is a just and humane solution of the problem as evidenced in Maryland, New Jersey, Rhode Island, Virginia, New York, Maine and Vermont, whose legislatures have established state pension systems for teachers.

"Hundreds of teachers in Massachusetts work for an annual wage that is less than that paid to the day laborer, and the majority of teachers have no family to take care of them in their old age as has the laborer. It is proper then to look upon the pension as a deferred salary, or as an added emolument, which will have a tendency to keep good teachers in Massachusetts, and which will be an incentive for the best teachers to seek employment here.

"President Pritchett, of the Carnegie foundation, has pronounced this bill, with amendments, the best pension system for teachers yet proposed.

"It is hoped, therefore, that Massachusetts will not long remain behind other commonwealths in enacting this important legislation."

Civil Service Exams.

The following examinations have been added to the already large list of those to be held during the month of June:

Just 4, assistant in plant histology, male, salary $1200 to $1620 a year; physician, male, $150 per month, in insane asylum at Ancon, Canal Zone, unmarried man; physician, male, salary, $1800 per annum.

June 4-5, ship draftsman, male, salary $3.28 to $5.04 per day; assistant chemist, male, salary $1000 to $1620 a year.

June 18-19-20, colorist, male and female, salary $900 to $1200 a year.

SUFFRAGETTES' TEAM

Girls Climb Into Amateur Baseball

Everybody get this one; here is a bunch of the fairer sex getting the fever. Any young girls of 10-11 years of age desiring a game are requested to communicate with Florence E. Bennett, 51 Cambridge street. Pardon us, girls, but honest isn't this a jolly you're handing us now? But if you get a game, keep it under your hats, or I should say rats, for if the amateur boys' team gets wind of it, all their games will be postponed and you will have a record attendance. We should worry and sass the umpires! Another notch up for the suffragettes.

Diamond at Shedd Park

The park department of the city has decided to lay out a regulation size baseball field in Shedd park in the ground used last winter as a skating rink and this news will be received with joy by hundreds of young Ty Cobbs. This diamond will be a great addition to the city's sporting resources and according to the general opinion, is worth the money. At present accommodations for the amateurs are limited and for this reason many games will have to be postponed or cancelled. This diamond will be ready at an early date and there will be two special officers in charge.

The Young Howards want to play any 11 year old team; call or write 115 Howard street, Hyman Golden.

The Wilders' Reply

There is nothing like having both sides of a story and we are glad to see that the Wilder A. C. responded to our request to explain the matter of double crossing the Oreoles. Their explanation calls for another on the part of the Oreoles and we wonder if they have any more to say. J. Scully, manager of the Wilder A. C. called upon the writer and in the course of the conversation said: "The Wilder A. C. is not afraid of the Oreoles who claim that we objected to a certain batter. The Wilders challenged the Oreoles for a game to be played on the Burnside grounds on Saturday, May 3 and the Oreoles after accepting, failed to put in an appearance. The Wilders, moreover, do not desire to give the Oreoles another chance to quit because they want to arrange contests with teams who are not afraid to appear on the field to play. Now, we hear that the White Sox are a fair bunch of ball tossers and we would like to get a game with them if they are not quitters." Come on, White Sox, show your sporting blood now and send us in your account of the game. Write to J. Scully, 26 Adams street.

Want to Play White Sox

The West Ends of Centralville are the third team who want to play the White Sox and they ask for the Memorial Day date on the Bunker Hill grounds. The manager can be found any night in L street between seven and eight o'clock, just ask for J. Kilbride, everybody knows him. But be sure and get there before eight o'clock for his training schedule calls for his being in bed at that time.

Get Busy, Riley!

The Unions express a desire to arrange a game with the team led by Leo Riley for the 11 years' championship of the city. Managers Sullivan or Captain McGrath would like to meet this Mr. Riley and arrange a game. Address 32 Varnum street or 10 Webster avenue.

Tanglefoot Some Player

That outfit with the musical name of Hinky Dinks want to play the White Sox on the Bunker Hill grounds. The Hinky Dinks were cooking up some comedy for their challenge in the business office of The Sun last night when the writer happened along and the party broke up. They had started the lineup and the first name was "Tanglefoot Campbell, catcher." We are sorry that they did not finish it for it would have been good. Every time Tanglefoot starts after a foul fly one of his shoes gets caught in his pocket and after the mixup, it requires the entire team with the assistance of spectators to untie Tanglefoot's legs and get him to looking a regular fellow again. He can't hit, and he can't judge a high ball (no, we do not mean one of the wet kind) any more than an Irishman could be bookkeeper in a Chinese laundry, and as for hitting, the only way he can connect with a ball is to kick it. Aside from that, however, he is a good ball player and his right position is behind the bat,—how far behind the bat we decline to say.

Get Together, Boys

Here are those Oreoles and the Wilder A. C. again. The Oreoles want to play the Wilders on the North common or the Burnside street grounds on next Saturday. They also want to play the White Sox on the morning of Memorial Day. The Oreoles and Wilders have been talking considerable, each telling what they will do to the other but they have also been running away from each other. Now is their chance to get together.

Silver Cup to Winner

The result of the game between the Greenhalge and Colburn school teams was 9-4 in favor of the latter. This is in the grammer school league, organized by Mr. Williams of the Y. M. C. A. and the winning team will be awarded a silver cup.

Eagles Fly With Game

We hear that the Eagles handed out defeat to the Beacon Juniors by the score of 19 to 10. The Beacons must have played with one hand to let that bunch of bluffers trim them.

Walkers Had to Beat It

In a game between the Clinton A. C. and the Walkers, the former were the winners by a score of 13 to 9. The two teams will clash again on next Saturday morning at ten o'clock on the Clinton's grounds. The players are under 14 years of age.

Algonquins Walloped

The Athletics walloped the Algonquins by the melody of 15 to 11 and are now so puffed up about it that they challenge any 13 year old team. They sent in their lineup but we could not read the names, and consequently could not print them. Manager of the Athletics, get a typewriter. Teams wishing a game write 21 Franklin street. He signed the letter but we could not read that either.

C. M. A. C. Defeated

The Buntings trimmed the C. M. A. C. aggregation Saturday by the score of 12 to 6. The fielding features were contributed by W. O'Brien in the left garden and the battery work of Johnson and Murphy was exceptionally classy. The winning team proved too much for the North End aggregation, both in hitting and fielding and the victory was a well earned one. The C. M. A. C. outfit is by no means slow and were far from being completely outclassed in this contest.

The Tigers Won

The Tigers of North Billerica won their sixth straight game of the season Saturday when they defeated the Lowell Americans in a game marked by brilliant fielding by both teams. Both pitchers worked steady and kept the hits well scattered. The score was: Tigers 3, Lowell Americans 2.

Batteries: Tigers, Constantineau and Sullivan; Lowell Americans Shomlon and Therring.

The Tigers have a few more open dates and would like to hear from any uniform team in the city. Joseph Sullivan, North Billerica.

AT THE CHURCHES

Girls' Friendly Society and Choir of St. Anne's Church Held Procession Last Night

The members of the Girls' Friendly society, together with the choir of St. Anne's church formed a procession last night in the choir room and proceeded to the front entrance of the church and up the center aisle to the altar steps. Besides the processional cross the choir carried the banner of the church side by side with the national colors.

Rev. Appleton Grannis preached a short sermon from the text, "For Their Sakes I Sanctify Myself." The sermon was very interesting and instructive.

Worthen St. M. E.

The members of the Worthen Street M. E. church will give a reception to Rev. C. E. Davis and wife at the vestry of the church on Tuesday evening beginning at 7.45 o'clock.

First Presbyterian

"Mothers' Day" was observed yesterday at the First Presbyterian church with large congregations at both services. Appropriate music was sung at both services.

MARRIED 25 YEARS

Mr. and Mrs. Owen A. Scollan of North Chelmsford Observed the Event Saturday Night

Mr. and Mrs. Owen A. Scollan of No. Chelmsford, the former janitor of the Princeton school, observed the 25th anniversary of their marriage Saturday evening at their home on Mount Pleasant street. The affair was largely attended by relatives and friends of the couple who showered them with congratulations and appropriate gifts.

A varied entertainment program was rendered and refreshments were served, and the guests departed at a seasonable hour, extending their hosts their best wishes.

YAMADA EXPECTS TO WIN BILLIARD TITLE FROM HOPPE

NEW YORK, May 19.—Koji Yamada, the Japanese expert, will play Willie Hoppe for the 18.2 balk line billiard championship in New York May 27. The contest promises to be unusually interesting. Both of the principals are brilliant exponents of the intricacies and beauties of balk line billiards. Hoppe is the more resourceful, Yamada the more spectacular. While the champion gathers caroms all over the table, the oriental confines his operations so far as possible to the ends of the table, where he executes draws, drives and masse shots with either hand with equal facility. In the tournament for the world's championship last November Yamada was the only player who scored a victory over Hoppe, a feat that was accompanied by the meager margin of three points, the totals being 500 to 497.

TY COBB IN THE LEAD

Detroit Player Has Average of .488

CHICAGO, May 19.—Ty Cobb is back in form, at least the unofficial batting averages for the first month of the season show the Detroit slugger leading the American league with a percentage of .488 for the 12 games in which he has taken part. Five American leaguers are hitting better than .400: Henriksen of Boston with .411; Schaefer, Washington, with .444; Collins, Philadelphia, .432; Jackson, Cleveland, .423. Lajoie is next with .356.

No National leaguer is batting at such a rate but Cathers of St. Louis for ten games is pretty near the .400 mark with .391 and leads the league. Viox, Wagner's understudy at short for Pittsburgh, leads "Honus" .372 to .351. Both are following Erwin, Brooklyn, who is second to Cathers with .375. Sweeney of Boston and Doyle of New York are tied for fifth place with .333.

Cleveland and Pittsburgh are club leaders at the bat in their respective leagues.

THE BURKES WON

Local Team Defeated Beverly Progressives at Spaulding Park, Saturday, by the Score of 5 to 4.

The Burkes baseball club opened their season Saturday at Spaulding park by defeating the Beverly Progressives by the score of 5 to 4 in a well played contest. The local team came from behind and won the game in the eighth inning, the winning hit coming from the bat of Paul Clark.

Both Sharkey and Hadley pitched good ball. Both are southpaws and both possessed speed to burn although each had several periods when the plate looked the size of a nickel.

Daniel Cosgrove, the progressive candidate for lieutenant governor last fall, pitched the first ball across the plate. Thomas Carty was announced as the lucky holder of the prize ticket.

EIGHT TO FOUR WAS THE SCORE

Lowell, With a New Pitcher, Won Over Brockton—Grays Made Eighteen Hits

With the newest acquisition to her pitching staff, Henderson, in the box, and Monahan playing in the position vacated by Smoyer, Lowell succeeded in batting out an 8 to 4 victory over Brockton Saturday. Henderson allowed Brockton only six scattered hits.

Brockton started the scoring getting one man across the plate in the first inning. In the fourth Lowell scored two runs and added two more in the fifth. In the seventh and eighth the visitors managed to add four more runs to their total by timely hitting and good base running. Four Lowell baserunners were thrown out at the plate.

Every man on the Lowell team got a hit, eighteen safeties being the total number of bingles collected by Manager's Gray's outfit. Dee and Lavigne each knocked out three hits, two of Dee's being for two bases. Henderson gave eight free transportation tickets, made a wild pitch and hit one man. In a close game his wildness would have been costly.

Lavigne caught a great game, having five assists and three putouts to his credit. Magee made two wonderful one hand catches in left field which cut off sure runs for Brockton. The score:

LOWELL

	ab	r	bh	po	a	e
Clemens, cf	5	2	2	3	0	0
De Groff, rf	5	1	2	0	0	0
Miller, 2b	4	1	2	7	2	1
Magee, lf	5	2	2	3	0	0
Halstein, 1b	4	1	2	10	1	0
Monahan, ss	3	0	1	1	1	2
Lavigne, c	4	1	3	3	5	0
Dee, 3b	4	0	3	1	2	0
Henderson, p	2	0	1	0	4	0
Totals	36	8	18	27	16	3

BROCKTON

	ab	r	bh	po	a	e
Maloney, lf	4	1	0	4	2	0
Dowd, 2b	3	1	0	4	4	1
Flaherty, rf	3	1	2	0	0	0
Howard, cf	3	0	1	0	2	0
Nelson, 3b	4	0	1	2	2	1
Hoyt, 1b	4	0	0	9	0	0
Sullivan, ss	4	0	0	1	1	0
Rariange, c	2	0	1	5	3	0
McAloon, c	1	0	0	2	0	0
Brignolia, p	1	0	0	0	4	0
Anderson, x	1	1	1	0	0	0
Swap, p	1	0	0	0	2	0
Totals	31	4	5	27	20	2

x—Batted for Brignolia in 7th.

Lowell	0	0	0	2	2	0	3	1	0	—8
Brockton	1	0	0	0	0	1	2	0	0	—4

Two base hits: Magee 2, Dee 2, Miller, Monahan. Three base hits: DeGroff, Clemens. Sacrifice hits: Henderson 2, Monahan, Brignolia. Sacrifice fly: Howard. Hits: Off Brignolia 14 in 7 innings, off Swap 4 in 2 innings. Bases on balls: Off Henderson 8; off Brignolia 2. Struck out: By Henderson 3. Hit by pitched ball: Hoyt. Wild pitch: Henderson. Time: 2.12. Umpire: Rudderham. Attendance: 1200.

N. E. LEAGUE STANDING

	Won	Lost	P. C.
Lawrence	11	3	78.6
Lowell	9	6	60.0
Brockton	8	6	57.1
Worcester	8	7	53.3
Portland	7	8	46.7
Lynn	6	7	45.2
Fall River	5	9	35.7
New Bedford	3	11	21.4

N. E. League Results

Lowell 8, Brockton 4.
Worcester 9, Portland 7.
Fall River 3, New Bedford 2.
Lynn 10, Lawrence 8.

GAMES TODAY

Lowell at Lynn.
Brockton at New Bedford.
Portland at Worcester.
Lawrence at Fall River.

NATIONAL LEAGUE STANDING

	Won	Lost	P. C.
Philadelphia	16	7	69.6
Brooklyn	18	9	66.7
New York	14	12	53.8
St. Louis	14	14	50.0
Chicago	15	15	50.0
Boston	11	14	44.0
Pittsburgh	12	17	41.4
Cincinnati	8	20	28.6

NATIONAL LEAGUE RESULTS
(Saturday Games.)

Boston 6, Cincinnati 2.
Pittsburgh 1, New York 1, (12 innings.)
Brooklyn-St. Louis—Rain.
Philadelphia-Chicago—Rain.

GAMES TODAY

Cincinnati at Boston.
St. Louis at Brooklyn.
Pittsburgh at New York.
Chicago at Philadelphia.

AMERICAN LEAGUE STANDING

	Won	Lost	P. C.
Philadelphia	19	7	73.1
Washington	17	9	65.4
Cleveland	19	11	63.3
Chicago	20	12	62.5
St. Louis	14	19	42.4
Boston	12	18	40.0
Detroit	10	21	32.6
New York	7	21	25.0

AMERICAN LEAGUE RESULTS
(Saturday.)

St. Louis 4, Boston 2.
Cleveland 7, Philadelphia 3.
Chicago 6, New York 3.
Washington 5, Detroit 2.

AMERICAN LEAGUE RESULTS
(Sunday Games.)

At St. Louis: St. Louis 9, Boston 1.
At Detroit: Washington 2, Detroit 1.
At Chicago: Chicago 5, New York 3.
At Cleveland: Philadelphia 4, Cleveland 2.

GAMES TODAY

Boston at Chicago.
New York at St. Louis.
Philadelphia at Detroit.
Washington at Cleveland.

Red Sox Again Defeated

Mitchell outpitched Hall yesterday and St. Louis beat the Boston Red Sox by the score of 4 to 2. Boston had four errors to St. Louis two. Williams and Erlef hit the ball hard for St. Louis while Hooper and Janvrin did the bulk of hitting for Boston, the latter getting a home run.

PRESIDENT WILSON FIRM

Stand on Wool and Sugar Brings Confidence

WASHINGTON, May 19.—The effect of President Wilson's public declaration that there would be no compromise on free wool and free sugar in three years in the new tariff bill has been the subject of constant discussion since the chief executive made his pronunciamento in the presence of assembled newspaper correspondents last week.

Administration leaders declare that the president's vigorous assertion has served to strengthen the party lineup in the senate and they point to the vote on the question of public hearings of the tariff bill as an indication of the solidarity of the majority.

Before the president came out so strongly in the face of the tremendous lobby influence that completely surrounds the capitol, the legislative air was surcharged with uncertainty. On every hand was heard the report that the finance committee was planning to put a duty on wool or to cut out the three year free sugar provision and to leave sugar at the end of a three year period with a small tariff.

So thick and fast did the rumors fly that they penetrated the executive office and the president himself began to get a bit dubious. Then it was that he decided that a little tightening of the party ropes would do no harm. Taking a firm grip on the executive end of the strings that lead to capitol hill, he called in the correspondents and in their presence gave a strong pull. Up to that time several democrats had been reported to be wavering on the subject of public hearings which would mean prolongation of tariff discussion with additional time for lobby manipulation and for activity by the republican opposition. At least five democrats were considering voting for the Penrose-La Follette amendment. But when the president re-affirmed his determination to stand by his schedules which he virtually dictated into the tariff bill, only Senators Randall and Thornton of Louisiana broke through the party lines to remain outside until the end.

Another phase of the tariff discussion in the senate served as a further indicator of the exact situation. That was the interpretation of the democratic platform as relating to free sugar, given by Senator Ollie James of Kentucky, as the spokesman for the administration. When the Louisiana senators attempted to put President Wilson and the party on record as opposed to free sugar, the executive head of the party took notice again and on Friday morning Senator James delivered what amounted to a flat denial of the allegations made by the insurgent democrats, who are fighting to break up the majority on the sugar schedule.

Senator James declared that the party did favor free sugar; that it campaigned on that issue, and, with the knowledge of the president, he challenged anyone to find a man who could truthfully assert that Woodrow Wilson ever said that he opposed free sugar. Again, the administration scored.

Now the democrats of the senate have the tariff bill to themselves. For two or perhaps three weeks the bill will be in the hands of the finance committee and, whatever other schedules may be altered, the assurance has gone out that no change in wool or sugar will be recommended when the bill reaches the party caucus. There, behind closed doors, the democratic senators will have their final conference on the bill. The caucus, it is understood, will be a binding one. Western senators who would like to see a tariff on wool and those who want a change in sugar will make their last stand. There are some who believe that some change in one schedule or the other will eventuate, while others maintain that no change will be made and that not more than one other senator will join the Louisiana solons outside the party lines. That would leave the majority in a safe position.

THE SUN CLASSIFIED ADVERTISEMENTS

TO LET

4-ROOM COTTAGE TO LET; 6 Wood's court, near cor. of Shaw and School sts.

6-ROOM FLAT TO LET; GAS AND bath; $9 per mo. Apply 848 Lakeview ave.

FURNISHED 4-ROOM FLAT TO let at Ocean Park, Me., $1 per day, or $50 for July and August. Inquire 10 Burtt st.

TENEMENTS TO LET; UPSTAIRS and downstairs, having 5 rooms each; separate toilets; newly painted and papered. Call 61 or 63 Crosby st.

NEAT NEW STORE, THOROUGHLY overhauled and painted, to let on Gorham st., near B. R. bridge. A splendid opening in this locality for clothes cleansing, repairing and making, or repairing and selling shoes. There is a demand for one or both of the above lines of business in this neighborhood. Rent very low, first month free. Apply 937 Gorham st.

STORE AND TENEMENT TO LET. Inquire 125 Andrews st.

TENEMENT OF EIGHT ROOMS TO let in Highlands; bath, set tubs, gas range; choice location; minute from cars. Inquire 22 South Walker st.

GOOD ROOM TO LET WITH BOARD at 779 Westford st. Gentleman only.

THREE ROOMS FURNISHED FOR light housekeeping to let at 69 Coburn st.; rent $2.50 per week. Inquire 10 Sanborn st.

FURNISHED AND UNFURNISHED rooms to let; steam heat, bath, telephone; on two car lines. 282 Westford st.

NEW MODERN TENEMENT OF six rooms to let; pantry, set tubs, coal and wood shed on the same flight; $16. At 714 Gorham st.

TWO LARGE FRONT FURNISHED rooms to let at Hamilton Chambers, 19 Hurd st.

TENTS TO LET BY THE WEEK, month or season. Cross Awning Co.

IN THE HIGHLANDS—TWO SPLENdid down stairs flats, six rooms, baths, pantries, steam, lawn and garden, fruit and shade trees, near Westford st. and depot; most convenient and respectable location; reasonable rent to good parties. 159 Smith st.

ROOM SUITABLE FOR BARBER shop or business office, to let, on second floor of the Harrington building, 52 Central st.

FRONT FURNISHED ROOM TO LET; gas, hot and cold water; use of telephone, rent $2. Apply 124 Appleton st.

CHEAP RENT—SIX NEW FLATS, 55 Elm st., $6 month, large 5-room flat, 13 Prospect st., $3 month; flats on Cushing st., $1.25 a week; four big flats at 115 Elm st., 5 rooms each; all new. Jos. Flynn, 11 Chapel st.

TO RENT

Desirable Offices in Traders Bank Building,

38-40 Middlesex Street.

If you want help at home or in your business, try The Sun "Want" column.

TO LET

NEW TENEMENT TO LET; HOUSES and land for sale. Inquire Mr. Eustache Christman, 154 Woburn st., South Lowell.

STORE TO LET; CENTRALLY LOcated; 140 ft. deep and 30 ft. wide; suitable for garage, laundry or shoe repairing; rent reasonable; 512 Central st. Inquire 795 Bridge st., or 15 Salem st.

FIVE ROOM FLAT, TO LET; PANtry, bath, furnace heat. Apply at 37 Smith st. Telephone 3919-M.

MODERN FLATS TO LET; LOW rent; Davis sq. Inquire F. W. Barrows, 646 Gorham st.

TWO FOUR-ROOM TENEMENTS to let; newly painted and papered; near depot. A. Stein, 365 Middlesex st.

ONE 5-ROOM TENEMENT AT 108 Chapel st., and a 5-room tenement at 68 Chambers st., to let; rent reasonable. Apply to Mr. Kelley, 108 Chapel st.

TWO FURNISHED ROOMS FOR light housekeeping, fitted with gas stove, to let, at 19 Hurd st.

JUST ONE 4-ROOM $9 FLAT LEFT. 5 rooms, $10. Dr. McCarty, 524 Central st.

LARGE DOWNSTAIRS FRONT ROOM to let; bath and heat at 633 Central street.

TENEMENT OF FOUR ROOMS TO let, in Pawtucketville, near bridge. Inquire 89 Varnum ave.

PLEASANT TENEMENT OF SIX rooms, to let, in Pawtucketville, with bath, gas and open plumbing. Served by two car lines. Inquire 89 Varnum ave.

FIRST CLASS BOARD AND ROOMS to let; steam heat; most desirable residential district in the city; one minute's walk from Westford st. car line. Inquire Mrs. Nettie Saunders, 65 Gates st. Tel. 2685.

WANTED

SECOND HAND FISH ICE CHEST wanted. Apply week days, 8 Aiken ave., Sundays 57 Beaulieu st.

HOUSE OF 5 OR 6 ROOMS WANTed to rent, conveniences and land for garden. To buy farm of 60 or 70 acres, with good buildings. Will pay good price for right place. To buy variety store. Barnes Bros., 81 Merrimack st.

SECOND HAND FURNITURE wanted. Bicycles, antique furniture, etc. Highest prices paid. A. S. Edwards, 531 Dutton st. Tel. 1976-W.

SEVEN OR EIGHT ROOM HOUSE wanted, in good location, with modern improvements; fair price only. Write Q 5, Sun Office.

WORK WANTED, WASHING, IRONing, or cleaning by the hour. Inquire at 472 Central st.

WANTED

50,000 Tobacco Tags 50c per 100. Tokio and Perfection coupons count the same as tags.

CARR'S POOL ROOM

95 Gorham street Near Post Office

W. A. LEW

Steam dyeing and cleaning of ladies' and gents' wearing apparel. 30 years in the business.

49 JOHN STREET

SPECIAL NOTICES

M. J. HENRY, 258 MERRIMACK ST., room 1. Buttons made to order. Accordion and side plaiting to order. Pinking to order. Button holes made to order on latest style button hole machine. Good work. Prompt service. Reasonable prices.

METAL SPECIALISTS. SHEET metal and light iron work. Ventilators, mill work, etc. Send your specifications. Meek Oven Co., Newburyport, Mass.

YOUNG MAN DESIRING TO learn English, wishes to locate in private family where board and room can be procured. Preferably in city. Call or address John Ramples, 463 Market st.

LADIES—A PHYSICIAN WOULD care for a limited number of cases during confinement, at her country home. Prices reasonable. Address Doctor, 239½ Main st., Box 2, Fitchburg, Mass.

GREENALL'S RHEUMATISM CURE. Greenall's Menthol Cream Catarrhal Cure. Greenall's Pile Cure. Greenall's Insect Powder. 9 Pihl st.

TEACHER OF ENGLISH WILL give private lessons in all elementary studies. Language and mathematics a specialty. Address Miss K. E. Cavanaugh, 129 Llewellyn st.

PIANOS AND ORGANS TUNED AND repaired. Tuning $1. J. Kershaw, 190 Cumberland road. Tel. 644-J.

BENT'S NO. 1 KILLS LICE ON children. Excellent for browntail moth itching; ivy poison, hives, mange, salt rheum, falling hair. 25 cents at Falls & Burkinshaw's.

LIMBURG CO., CHIMNEY EXPERTS —Chimneys swept and repaired. Residence 1128 Bridge st. Tel. 945-W.

THE SUN IN BOSTON—THE SUN IS on sale every day at both news stands of the Union station in Boston. Don't forget this when taking your train for Lowell.

SITUATIONS WANTED

POSITION WANTED BY CHAUFfeur; no bad habits; can do own repairing; best of references; private family preferred. Address Chauffeur, 84 Middlesex st.

POSITION WANTED IN DRY GOODS or grocery store, by an American young man. Address Chas. H. Verity, 32 Bridge st.

SUMMER RESORTS

CAMP AT BELLE GROVE TO LET for season or for sale. Inquire after 6 p. m. at 51 Gates street or 'phone Lowell, 1451-W.

HOUSE OF 12 ROOMS ON OCEAN front at Hampton beach, to let or for sale; has electric lights and running water; between Cutler's and Boar's Head. In the best of condition, having been built only last year. Will sell for a small amount down. For particulars address Q 74, Sun Office.

NEW BEACH HOUSE TO LET; 7 rooms furnished and sleeping porch, at Oak Island, Revere. June and Sept. $40; July and Aug. $60. Photo at Campbell's, Sun bldg.

REAL ESTATE FOR SALE

HOUSE AND LOT AT 181 HIGHland ave., for sale cheap; owner leaving town; new modern 8-room house; every convenience. Apply 657 Stevens st. Phone 183-W.

NEAR BOSFORD SQUARE—TWO tenements, 5 and 6 rooms, baths, hot water, $2400. Near Gorham, very good two flat house, baths, etc., at a bargain. Near High st., cosy 7-room cottage, steam heat, etc., reasonable price. Near the armory, splendid 2-family house, all conveniences, good trade. Stevens st., good 2-tenement bargain. Near Bridge, sacrifice sale of a nice 2-family house with baths. Good list of investment properties, two tenements and cottages all sections. Insurance of all kinds, lowest rates, quick settlements. M. J. Sharkey, 22 Central st. Tel. Open Saturday and Monday evenings.

AT A VERY LOW PRICE FOR IMmediate sale, 5-room house in good repair, recently papered and painted, and newly shingled. Barn 16x24, just built, acre of best land, situated on Brookside street, Dracut Navy Yard. Cars pass the door. Inquire P. Cogger, Riverside st. Tel. 2979.

PLEASANT HOUSE OF 2½ STORies, with all modern improvements, nice orchard and 7000 feet of land, for sale, at 270 Fairmount st. Reasonable terms.

TWO FAMILY HOUSE FOR SALE; 8 rooms and bath in each side. Rented now for $32. Price $3200, $2000 can remain on mortgage. Two family house, 9 rooms in each side. Rented now for $15 each. $3000, $1800 mortgage. Both houses only 5 minutes from square. Lodging house, 12 rooms, price reasonable. Barnes Bros., 81 Merrimack st.

DO YOU WANT A HOME?

If so, see my attractive residence, five miles from Lowell, in the old historical town of Chelmsford, a finely built house, slate roof, 9 rooms and bath, steam heat, hot and cold water, electric lights, in house and barn, large hen house, five acres good land, easy to cultivate, no rocks, fine lawn, large shade trees, fruit and berries. One of the best places for sale in the vicinity of Lowell, only 12 minutes ride by train or auto from Lowell. Near depot and street cars. Must sell at once and no reasonable offer will be refused. Apply to George E. Maker, West Chelmsford, Mass. Tel. 2086-M.

FOR SALE

Near Middlesex st., 7 room house, large barn, 23,000 ft. of land. Will be sold at a bargain. Near Hildreth and Bridge sts., 6 room house. Price $1050. 3½ miles from Merrimack square, 100 acre farm, good set of buildings. Price $3100.

G. L. HUBBARD, 73 First St.

FOR SALE

House and stable, 142 First street; nine-room house, large attic, bath, pantry and shed, furnace heat, fireplaces and piazzas; about 11,000 feet of land; stable has two stalls and large loft; carriage house, room for four carriages or autos. Reasonable terms. Frederick Bailey. Telephone 1296 R.

MISCELLANEOUS

ROOMS PAPERED, $1.75; EVERYthing furnished. Call or address 641 Broadway.

ROOMS PAPERED, $1.75 UPWARDS; rooms painted, $1.25; whitewashing, 25c and 35c a ceiling, all including stock. J. J. Hayden & Sons, 1005 Central st.

Baby Carriage Tires

Put on, 25c up. Prompt service and good work.

GEO. H. BACHELDER

POST OFFICE SQUARE

Storage For Furniture

Separate rooms $1 month for regular $2 two-horse load. The dryest and cleanest place for storage in Lowell. Telephone connection. O. F. Prentiss, 356 Bridge st.

Chronic Diseases

SUCCESSFULLY TREATED BY

MAGRAW METHOD

This consists of scientific manual manipulation massage, Swedish movements, magnetism, electric vibration, medical gymnastics, hydrotherapy, dietetics and chiropractic adjustment, combined according to natural laws and adapted to suit each case. If you are suffering from a disease that has failed to respond to the usual medical treatment you should call at my office and talk the matter over with me and I will tell you whether or not you can be benefited by my method, which has been very successful in the treatment of constipation, piles, rheumatism, sleeplessness, St. Vitus' dance, persistent headache, muscle wasting, obesity, bronchitis, neuritis, asthma, dyspepsia, kidney and liver troubles and female diseases. F. A. Magraw, Doctor of Mechano-Therapy, 97 Central street, room 11. Sundays and Thursdays only, 3 to 5, 7 to 8 p. m. Consultation and advice free. Telephone 673.

FOR SALE

PIANO FOR SALE; LARGE SIZE, square, and in good condition. Call 317 Chelmsford st.

UPRIGHT PIANO IN FIRST CLASS condition, also Wheeler & Wilson sewing machine, in good order, for sale. 285 Fletcher st.

EXPERIENCED MAN ON EXtractors wanted. Middlesex Steam Laundry.

ONE MEDIUM-SIZE DOUBLE DOOR safe in A 1 condition, can be bought at a bargain. Address Q 65, Sun Office.

BAKERY, HOTEL, RESTAURANT kitchen equipment. Ovens, steam tables, coffee urns, utensils. Ask prices. Meek Oven Co., Newburyport, Mass.

NEW AND SECOND HAND TENTS for sale. Cross Awning Co., 215 Dutton st.

BOARDING AND LODGING HOUSE for sale; 20 rooms, newly furnished, steam heat and baths; rent low for location and size. Apply on premises, 19 Hurd st.

GARDEN LOAM FOR SALE. INquire of A. A. Brown, 73 Inland st. Tel 2320.

CAN YOU BEAT THIS? BEAUTIful upright piano; sell for $100; stool, scarf, tuning and free delivery, $1 per week. Address 65 Dover st. Evenings, 7 to 9.

FOR SALE

1 Driving Horse, sound and kind; 1 Canopy Top Surrey; 1 Rubber Tired Concord Top Buggy. Will sell separately.

W. E. DODGE, 9 Central Street.

FOR SALE

One variety store, established in 1901. Excellent location. Full particulars at Mrs. J. B. Chagnon's, 18 Decatur st.

MONEY TO LOAN

READY CASH

Supplied to all borrowers on plain note AT LOWEST POSSIBLE RATES

$5 costs	.75	Lic. No. 92.
$10 costs	$1.50	Open Mon.
$15 costs	$1.50	Sat. Eve.

Monthly or weekly payments at legal rates of interest.

LOWELL LOAN CO.

22 CENTRAL STREET

Fourth Floor

CREDIT TO ALL

LOANS

Made on short notice without publicity.

We give you the money so cheap that you can't afford to owe anyone else and at charges that honest people can afford to pay. New Methods.

Borow $10.00	Pay back $11.50
Borow $15.00	Pay back $16.50
Borrow $20.00	Pay back $22.00
Borrow $25.00	Pay back $27.50
Borrow $30.00	Pay back $33.00
Borrow $40.00	Pay back $44.00
Borrow $50.00	Pay back $55.00

In monthly or weekly payments. Legal rates of interest. Credit once established with us is as good as a bank account in time of need. Our rates and plans have proved to be the best because our customers are glad to come again.

MERRIMACK LOAN COMPANY

Room 3, 81 Merrimack street, 17 John street. Hours: 8 a. m. to 6 p. m. Monday and Saturdays until 9 p. m. Tel. connection. License No. 61.

LOST AND FOUND

A POCKETBOOK CONTAINING A check for a suit lost, also a pay envelope with owner's name and other money. Reward if returned to 800 Merrimack st.

LARGE BROWN POCKETBOOK containing a small sum of money, lost Friday evening about 6.30 o'clock, between Tower's corner and Saunders' market. Finder please notify Q 66, Sun Office.

BROWN COCKER SPANIEL LOST. Finder will be rewarded at 220 Thorndike st.

FOUND—THE PLACE TO GET AWNings and tents of all kinds. Cross Awning Co.

PROF. EHRLICH'S "606"

SALVARSAN

Administered in the veins at Dr. Temple's Lowell office. NO LOSS OF TIME from business. NO PAIN. Lues, malaria, locomotor ataxia and various forms of skin disease arising from blood poison.

This solves the problem of the centuries and rids the world of the WORST SCOURGE that the human race has known. RESULTS IMMEDIATE. Wasserman blood tests made. Also treats cancers, tumors, all acute and chronic blood and nervous diseases of men and women, hydrocele, varicocele, Stricture, prostatic diseases, piles, fistula, fissures, ulcers, and rectal diseases. WITHOUT THE USE OF THE KNIFE. Diseases of the eye, ear, nose, throat, skin, stomach, liver, kidneys, bladder, bowels, and rectum, epilepsy, and all nervous diseases.

Terms always made to suit the convenience of anyone applying for treatment, and very reasonable charges. Do not treat elsewhere until you have investigated methods and terms. Lowell office, 97 Central street, Mansur block, Wednesdays, 2 to 4, 7 to 8. Sundays, 10 to 12.

Consultation, Examination, Advice FREE

Taylor Roofing Co., Inc.

Use galvanized iron cut nails for shingling, size 4 penny; they do the best work. Gravel roofing done promptly and well.

TEL. 969, 140 HUMPHREY ST.

If you want help at home or in your business, try The Sun "Want" column.

LEGAL NOTICES

COMMONWEALTH OF MASSACHUSETTS. Middlesex, ss. Probate Court.

On the petition of Mary F. Grant, of Lowell, in the County of Middlesex, the wife of George T. Grant of Lowell, representing that she has been deserted by and is living apart from her said husband for justifiable cause, and praying that said Court will make a decree establishing the fact of such desertion and that she is so living apart from her said husband.

It is ordered that the petitioner give notice to the said George T. Grant to appear at a Probate Court to be held at Lowell in the County of Middlesex, on the twentieth day of May, A. D. 1913, at nine o'clock in the forenoon, by delivering to him a copy of this order fourteen days, at least, before said Court, if he may be found within this Commonwealth, that he may then and there show cause, if any he has, why the prayer of said petition should not be granted; or if he shall not be so found, by either leaving such copy at his usual place of abode, or by mailing such copy to him at his last known post-office address; and also, unless it shall be made to appear to the Court by affidavit that he has had actual notice of the proceedings, by publishing the same once in each of three successive weeks in The Lowell Sun, a newspaper published in Lowell, the last publication to be one day, at least, before said Court.

Witness, Charles J. McIntire, Esquire, First Judge of said Court, this thirtieth day of April, in the year one thousand nine hundred and thirteen.

W. E. ROGERS, Register.

J. Joseph O'Connor, Attorney.

COMMONWEALTH OF MASSACHUSETTS. Middlesex, ss. Probate Court.

To the heirs-at-law, next of kin, creditors, and all other persons interested in the estate of Bridget O'Rourke, late of Lowell, in said County, deceased, intestate.

Whereas a petition has been presented to said Court to grant a letter of administration on the estate of said deceased to Michael Monahon, of Lowell, in said County, or to some other suitable person.

You are hereby cited to appear at a Probate Court to be held at Lowell, in said County of Middlesex, on the twentieth day of May, A. D. 1913, at nine o'clock in the forenoon, to show cause, if any you have, why the same should not be granted.

And the petitioner is hereby directed to give public notice thereof, by publishing this citation once in each week, for three successive weeks, in The Lowell Sun, a newspaper published in Lowell, the last publication to be one day at least before said Court.

Witness, Charles J. McIntire, Esquire, First Judge of said Court, this twenty-ninth day of April, in the year one thousand nine hundred and thirteen.

W. E. ROGERS, Register.

J. Joseph O'Connor, Attorney.

COMMONWEALTH OF MASSACHUSETTS. Middlesex, ss. Probate Court.

To the heirs-at-law, next of kin, creditors, and all other persons interested in the estate of John A. McLaughlin, sometimes called John McLaughlin late of Lowell, in said County, deceased, intestate.

Whereas a petition has been presented to said Court to grant a letter of administration on the estate of said deceased to Charles E. McLaughlin of Lowell, in the County of Middlesex, without giving a surety on his bond.

You are hereby cited to appear at a Probate Court to be held at Lowell, in said County of Middlesex, on the twentieth day of May, A. D. 1913, at nine o'clock in the forenoon, to show cause if any you have, why the same should not be granted.

And the petitioner is hereby directed to give public notice thereof, by publishing this citation once in each week, for three successive weeks, in The Lowell Sun, a newspaper published in Lowell, the last publication to be one day, at least before said Court.

Witness, Charles J. McIntire, Esquire, First Judge of said Court, this first day of May, in the year one thousand nine hundred and thirteen.

W. E. ROGERS, Register.

HELP WANTED

ONE McKAY HEEL SHAVER wanted on boys' shoes; steady work, at Federal Shoe Co.

COOK AND KITCHEN GIRL WANTed at 155 Market st.

TAILOR WANTED. VEST AND pants maker. Apply 115 Market st.

FIVE NEAT APPEARING YOUNG men wanted; good talkers; good opportunity for young man to make steady position for himself. Apply James F. Baxter, 110 Church st., between 6 and 8 in evening.

BOY WANTED. EXCELLENT chance to learn drug business. Peikes' drug store, 295 Middlesex st.

AN ABLE BODIED TWO-HORSE teamster wanted for coaling and carting. Union scale. Apply at 937 Gorham st.

FIRST CLASS BLACKSMITH wanted. J. L. Fleming, 933 Andover st.

ALL KINDS OF HELP WANTED. Winders and transfer girls in hosiery. Card grinders, strippers, speedertenders and ring spinners in cotton mill. Also house girls, table girls, kitchen girls, and all kinds of summer hotel help. City Employment Office, 121 Central st. Tel. 234.

TABLE GIRL WANTED AT 82 Willie st.

ALL ROUND MAN, CLEANER, dyer and pressman wanted at once. Permanent position. Good wages. Maine city of 7000. Write at once. Electric Laundry & Dye Works, Calais, Me. W. L. Alger, Prop.

MILLINERY SALESLADIES WANTed at once. Apply at the Gove Co., 141-145 Merrimack st.

LOWELL MAIL CARRIERS WANTed. Average $90 month. Lowell examinations coming. Specimen questions free. Franklin Institute, Dept. 160 D, Rochester, N. Y.

ONE BUFFER WANTED ON BOY'S shoes. Federal Shoe Co., Dix st.

EXPERIENCED SHOEMAKER wanted; good wages; or will sell out altogether, good business proposition. Apply at 440 Lawrence st.

MAN WANTED WHO IS WILLING to travel, as ticket taker and treasurer, salary $15 per week and all expenses; must have $500 money secured. Address C 40, Sun Office.

GENERAL HOUSEWORK GIRLS, cooks and second girls, also farm hands wanted. Apply Miss Buston, 270 High st.

MAN WANTED IN LOWELL TO INtroduce a new invention that will interest every owner of a wagon; no competition; some capital required. Address 269 East Broadway, Haverhill, Mass.

STITCHERS WANTED

5 Closers, 8 Lining Makers, 3 Stayers, 2 Buttonhole Operators.

We will teach green help. Derry Shoe Co., Derry, N. H.

Bright, Sears & Co.

WYMAN'S EXCHANGE

Bankers and Brokers

SECOND FLOOR

If you want help at home or in your business, try The Sun "Want" column.

LEGAL NOTICES

COMMONWEALTH OF MASSACHUSETTS. Middlesex, ss. Probate Court.

To the heirs-at-law, next of kin, creditors, and all other persons interested in the estate of John Moroney, late of Lowell, in said County, deceased, intestate.

Whereas a petition has been presented to said Court to grant a letter of administration on the estate of said deceased to Bridget M. Moroney, of Lowell, in said County, or to some other suitable person.

You are hereby cited to appear at a Probate Court to be held at Lowell, in said County of Middlesex, on the twentieth day of May, A. D. 1913, at nine o'clock in the forenoon, to show cause, if any you have, why the same should not be granted.

And the petitioner is hereby directed to give public notice thereof, by publishing this citation once in each week, for three successive weeks, in The Lowell Sun, a newspaper published in Lowell, the last publication to be one day at least before said Court.

Witness, Charles J. McIntire, Esquire, First Judge of said Court, this tenth day of May, in the year one thousand nine hundred and thirteen.

W. E. ROGERS, Register.

COMMONWEALTH OF MASSACHUSETTS. Middlesex, ss. Probate Court.

To the heirs-at-law, next of kin and all other persons interested in the estate of John Donohoe, late of Lowell, in said County, deceased.

Whereas, a certain instrument purporting to be the last will and testament of said deceased has been presented to said Court, for Probate, by Thomas F. Donohoe, who prays that letters testamentary may be issued to him, the executor therein named, without giving a surety on his official bond.

You are hereby cited to appear at a Probate Court, to be held at Lowell, in said County of Middlesex, on the twentieth day of May, A. D. 1913, at nine o'clock in the forenoon, to show cause, if any you have, why the same should not be granted.

And said petitioner is hereby directed to give public notice thereof, by publishing this citation once in each week, for three successive weeks, in The Lowell Sun, a newspaper published in Lowell, the last publication to be one day, at least, before said Court, and by mailing post-paid, or delivering a copy of this citation to all known persons interested in the estate, seven days at least before said Court.

Witness, Charles J. McIntire, Esquire, First Judge of said Court, this seventh day of May, in the year one thousand nine hundred and thirteen.

W. E. ROGERS, Register.

COMMONWEALTH OF MASSACHUSETTS. Middlesex, ss. Probate Court.

To all persons interested in the estate of Sarah P. Brown, late of Mont Vernon, in the County of Hillsborough, and state of New Hampshire, deceased, or in the personal property hereinafter described, and to the Treasurer and Receiver General of said Commonwealth.

Whereas, Arthur L. Keyes, appointed executor of the will of said deceased, by the Probate Court for the County of Hillsborough, in the State of New Hampshire, has presented to said Court his petition representing that as such executor he is entitled to certain personal property situated in said Commonwealth, to wit: Deposits in Mechanics Savings Bank, City Institution for Savings and Traders National Bank; and praying that he may be licensed to receive or to sell by public or private sale on such terms and to such person or persons as he shall think fit—or otherwise to dispose of, and to transfer and convey such estate.

You are hereby cited to appear at a Probate Court to be held at Cambridge, in said County of Middlesex, on the second day of June, A. D. 1913, at nine o'clock in the forenoon, to show cause, if any you have, why the same should not be granted.

And said petitioner is ordered to serve this citation by publishing the same once in each week, for three successive weeks, in The Lowell Sun, a newspaper published in Lowell, the last publication to be one day at least before said Court, and by delivering a copy of said citation to the Treasurer and Receiver General of said Commonwealth fourteen days at least before said Court.

Witness, Charles J. McIntire, Esquire, First Judge of said Court, this fourteenth day of May, in the year one thousand nine hundred and thirteen.

W. E. ROGERS, Register.

COMMONWEALTH OF MASSACHUSETTS. Middlesex, ss. Probate Court.

To the heirs-at-law, next of kin and all other persons interested in the estate of Henry W. Folsom, late of Lowell, in said County, deceased.

Whereas, a certain instrument purporting to be the last will and testament of said deceased has been presented to said Court, for Probate, by Florence E. Folsom, who prays that letters testamentary may be issued to her, the executrix therein named, without giving a surety on her official bond;

You are hereby cited to appear at a Probate Court, to be held at Lowell, in said County of Middlesex, on the twentieth day of May, A. D. 1913, at nine o'clock in the forenoon, to show cause, if any you have, why the same should not be granted.

And said petitioner is hereby directed to give public notice thereof, by publishing this citation once in each week, for three successive weeks, in The Lowell Sun, a newspaper published in Lowell, the last publication to be one day, at least, before said Court, and by mailing post-paid, or delivering a copy of this citation to all known persons interested in the estate, seven days at least before said Court.

Witness, Charles J. McIntire, Esquire, First Judge of said Court, this seventh day of May, in the year one thousand nine hundred and thirteen.

W. E. ROGERS, Register.

COMMONWEALTH OF MASSACHUSETTS. Middlesex, ss. Probate Court.

To the heirs-at-law, next of kin and all other persons interested in the estate of Rowena Hildreth Read, otherwise known as Rowena H. Read, late of Lowell, in said County, deceased.

Whereas, certain instruments purporting to be the last will and testament—and two codicils of said deceased have been presented to said Court, for Probate, by Philip Reade, who prays that letters testamentary may be issued to him, one of the executors therein named, the other having deceased, without giving a surety on his official bond.

You are hereby cited to appear at a Probate Court, to be held at Lowell, in said County of Middlesex, on the twentieth day of May, A. D. 1913, at nine o'clock in the forenoon, to show cause, if any you have, why the same should not be granted.

And said petitioner is hereby directed to give public notice thereof, by publishing this citation once in each week, for three successive weeks, in The Lowell Sun, a newspaper published in Lowell, the last publication to be one day, at least, before said Court, and by mailing post-paid, or delivering a copy of this citation to all known persons interested in the estate, seven days at least before said Court.

Witness, Charles J. McIntire, Esquire, First Judge of said Court, this fifth day of May, in the year one thousand nine hundred and thirteen.

W. E. ROGERS, Register.

Notice is hereby given, that the subscriber has been duly appointed administrator of the estate of Mark P. Kelley, late of Mt. Ayr, Iowa, in the County of Ringgold, deceased, intestate, and has taken upon himself that trust by giving bond, as the law directs. All persons having demands upon the estate of said deceased are required to exhibit the same; and all persons indebted to said estate are called upon to make payment to Carl Noyes. Adm. (Address) 132 B st., Lowell, Mass. May 8, 1913.

If you want help at home or in your business, try The Sun "Want" column.

BILLERICA BOY SAVED TWO LIVES

Heroic Rescue of Two Little Girls From Drowning From Upset Canoe

Edward Smith, of Wilson street, North Billerica, proved himself a hero last Friday afternoon by diving into the Concord river and rescuing two little girls who had fallen out of a canoe.

The girls were sisters named Hayden, aged 5 and 11 years respectively, and live but a few feet from the Concord river. While playing the youngsters saw the canoe on the shore and immediately jumped into it and when both sat in the rear of the canoe it left the shore and floated down stream toward the falls. The screams of the little ones attracted the attention of a small boy who was passing by and he ran for help. "Eddie" Smith was the first one he met and he immediately rushed to the bank and not stopping to free himself of his clothes he plunged into the river and swam to the canoe which was floating at a rapid rate toward the falls. In the excitement the girls overturned the canoe and before young Smith reached them both were in the cold water hanging on to the canoe and screaming for help.

The boy reached the five-year-old girl first and after shouting to the older one to cling to the boat until he returned he swam to the shore with the little girl unconscious in his arms. After placing the younger girl safely on shore he returned for the other one just as she had lost her hold on the canoe, and when he reached the shore with the second one he was so exhausted that he fell to the ground and with the two girls was lying apparently lifeless when help came. Smith recovered in about ten minutes but it took much longer to revive the others.

Those who witnessed the heroic act highly praised the courage of the boy for diving into the river and saving the two girls without any assistance.

Edward Smith is 15 years old, a member of the North Billerica Boy Scouts and a student at the Lowell Industrial school. Two years ago "Eddie" saved a little boy from death while playing on the railroad tracks while a train was swiftly approaching. Attention of the Carnegie fund commission will probably be called to this case.

REPORT OF DEATHS

For the Past Week

May

8—Henry Doherty, 43, pulm tuberculosis.

9—Susan E. Moody, 73, dilatation of heart.

Hannah O'Brien, 54, myocarditis.

Helen Crowe, 1, broncho-pneumonia.

Anna S. Bacon, 73, ac. cardiac dilatation.

Petronia Grabrycka, 22, tuberculosis of lungs.

Unidentified, 50, accident.

10—Joseph Tellier, 47, Bright's disease.

Abigail Watson, 80, arterio-sclerosis.

Catherine Gilligan, 5, diphtheria.

Mary A. Carragher, 2, accidental burns.

Charles H. Noble, 48, myocarditis.

11—Ulderic Therrien, 41, strangulated hernia.

Monica Majumkastuneum, 1, measles.

12—Arthur Therrien, 5 m, broncho-pneumonia.

Jan Eyganik, 1 d, congenital debility.

Martina Lawrence, 28, locomotor ataxia.

Elodie S. Paquette, 46, disease of heart.

Mary A. Murphy, 69, heart disease.

Annie T. Cadden, 25, acute nephritis.

13—Mary M. Lavender, 9 m, acute bronchitis.

Helen F. French, 46, disease of heart.

Thomas Ward, 62, arterio-sclerosis.

14—Omer Arcand, 7 m, broncho-pneumonia.

Grace Reidy, 72, pulmonary oedema.

Denis O'Neil, 34, pulmonary tuberculosis.

Dorris Hart, 14 h, patent foramen ovale.

Thomas J. Mulligan, 40, pulmonary tuberculosis.

15—Hughrna Fratus, 40, phthisis pulmonalis.

Amable Sylvestre, 44, pneumonia.

Marion McCartney, 62, cerebral embolism.

Ellen McDermott, 35, pernicious anaemia.

Julia E. Fagan, 59, cerebral hemorrhage.

James Cox, 2 m, gastro-enteritis.

16—Katherine M. Raynes, 72, cardiac dilatation.

Stephen Flynn,
City Clerk.

SILVER WEDDING

Mr. and Mrs. Owen A. Scollan of North Chelmsford Celebrated 25th Anniversary of Married Life

Mr. and Mrs. Owen A. Scollan celebrated the 25th anniversary of their wedding at their home on Mount Pleasant street, North Chelmsford, last Saturday evening. A large number of relatives and friends, including many from out of town, was in attendance to help the happy couple celebrate their silver wedding and also to present them many suitable and appropriate gifts in honor of this auspicious occasion. A pleasant time was spent by all, the entertainment comprising an informal program of musical and literary selections and games. Refreshments were served by the host and hostess during the evening and it was at a late hour that the company separated. Owen A. Scollan is the janitor of the Princeton street school, a position which he has occupied for many years.

LOOM IMPROVEMENT

Former Lowell Man Has Valuable Patent

TO SAVE TIME AND LABOR IN WEAVING

It Will Do Away With the Fining System and Increase Output—Inventor in Lowell Today

Benjamin F. Abbott, of Lisbon Falls, Me., and formerly of this city, called on the agents of the local mills today, for the purpose of introducing warping cleavers for looms. This cleaver has been patented by Mr. Abbott, who is now manufacturing and selling it to various mills throughout New England.

The cleaver fits all kinds of looms and is a time and labor saving device. It prevents pickouts, breakouts, and soiling of the cloth. The invention, according to Mr. Abbott, allows the maximum amount of cloth to be woven in the minimum amount of time. This adjunct to the loom will assist in weaving hard and soft sized and clicking warps, and will separate warp threads, which get tangled, bunched, crossed or stuck by sizing, without breaking, severing or mutilating them. It will cause a uniform tension on the warp threads. It is worked by a lever connected with the crank shaft.

Mr. Abbott lived and worked in this city about 18 years ago as loomfixer and today he is selling his invention to the mills in which he worked. Mr. Abbott says that his invention will assist the operative as well as the corporations and will do away, absolutely, with the fining system. Mr. Abbott is well along in years and he feels that his invention is one of the most important that has been introduced into the textile industry in many years. He called at The Sun office today and remarked, upon looking out from the tenth floor that he never expected to "see all over Lowell without walking around."

RESINOL A SAFE SKIN TREATMENT

You need never hesitate to use Resinol Soap and Resinol Ointment. There is nothing in them to injure the tenderest surface. Resinol is a doctor's prescription which proved so successful for eczema, ringworm and other itching, burning, unsightly skin eruptions, that it has been used by other physicians all over the country for eighteen years. No other treatment for the skin now before the public can show such a record of professional approval.

In a single month, two hundred and twenty-one doctors wrote us endorsing the Resinol preparations. They would not have done so if they had not found them highly valuable in their own practice. They prescribe Resinol freely, confident that its soothing, healing action is brought about by agents so bland and gentle as to be suited to the most delicate skin—even of a tiny baby.

The nearest druggist sells Resinol Ointment (50c and $1.00) and Resinol Soap (25c) or you can try them free by writing to Dept. 23-S, Resinol, Baltimore, Md., for liberal sample of each.

REST AND HEALTH TO MOTHER AND CHILD.

MRS. WINSLOW'S SOOTHING SYRUP has been used for over SIXTY YEARS by MILLIONS of MOTHERS for their CHILDREN WHILE TEETHING, with PERFECT SUCCESS. It SOOTHES the CHILD, SOFTENS the GUMS, ALLAYS all PAIN; CURES WIND COLIC, and is the best remedy for DIARRHŒA. It is absolutely harmless. Be sure and ask for "Mrs. Winslow's Soothing Syrup," and take no other kind. Twenty-five cents a bottle.

CARD OF THANKS

Dr. A. W. Turner wishes to thank both the physicians and the people who have bestowed so much praise on his pamphlet on the sure cure of rupture and piles without the use of the knife and without detention from business.

Dr. Turner wishes to state that any physician interested or any person suffering from rupture, piles, fistula and rectal troubles can have a copy of the book without charge by writing at once to him at Hotel Pelham, 74 Boylston street, Boston, Mass.

THE SUN

IS ON SALE

At BOTH NEWS STANDS

IN THE UNION STATION

BOSTON

TRAINS TO AND FROM BOSTON

Southern Div.

To Boston Lve.	To Boston Arr.	From Boston Lve.	From Boston Arr.
1.43	2.23	3.05	3.44
5.43	6.50	6.12	7.13
6.25	7.26	7.23	8.31
6.47	7.50	7.58	8.49
b6.[illegible]	7.53	b8.21	9.25
6.57	8.00	9.00	9.53
7.21	8.06	10.00	10.56
a7.28	8.40	11.30	12.09
7.56	8.37	12.30	1.09
8.54	9.53	1.00	1.53
p9.12	10.24	2.00	3.00
9.45	10.37	3.00	3.53
10.00	11.10	b3.47	5.02
10.53	11.33	4.00	4.38
11.03	11.43	a4.14	5.32
12.15	1.05	6.00	6.33
1.45	2.25	b5.21	7.26
2.34	3.27	6.37	8.33
3.37	a4.40	b5.51	7.10
4.30	5.27	a6.14	7.23
5.32	6.29	8.00	8.37
6.12	7.18	8.50	9.08
6.32	7.15	10.30	11.35
7.25	8.10	11.17	12.18
9.55	10.40	12.00	1.10

Sunday Trains

Southern Division

Lve.	Arr.	Lve.	Arr.
8.47	9.33	9.00	10.00
7.21	8.05	10.00	10.37
8.05	9.03	11.30	12.09
8.45	9.43	1.00	1.52
9.03	9.55	3.30	6.24
10.20	11.24	8.00	8.58
7.25	8.05	8.30	9.06
8.10	8.50	9.20	10.28
6.24	7.15	10.14	10.53
7.25	8.10	10.29	11.35
9.55	10.40		

Western Div.

To Boston Lve.	To Boston Arr.	From Boston Lve.	From Boston Arr.
6.45	7.55	a6.45	8.05
8.05	9.06	9.14	10.29
9.55	10.00	10.50	11.40
10.02	12.03	11.30	12.55
12.02	1.11	2.14	3.25
a1.27	2.32	3.30	4.40
3.17	4.26	5.14	6.10
5.15	6.25	6.03	7.05
10.15	11.22	7.00	8.15
		8.30	11.20

Sunday Trains

Western Division

Lve.	Arr.	Lve.	Arr.
8.30	9.30	8.05	9.05
12.10	1.15	12.00	1.05
3.50	5.05	2.14	3.25
5.45	6.55	3.30	4.45
8.55	10.04	8.20	9.31
		8.45	9.45

References:

b Via Bedford.

a Via Salem Jct.

z Via Wilmington Junction

p will not run on Holidays.

LOCAL NEWS

Commercial printing. Tobin's.

Hall's Standard refrigerators, at Adams & Co's.

F. C. Church held the insurance on the stable of J. C. Martel on June street, damaged by fire last night.

There will be an anniversary mass of requiem, Wednesday morning, at 8.45 o'clock, at St. Peter's church for the repose of the soul of Mrs. Delia Kane.

D. G. C. T. Frank E. McLeon of Irene lodge, I. O. G. T., has been presented several gifts on retiring from office.

There will be an anniversary requiem mass Tuesday morning at St. Michael's church at 8 o'clock for the late Daniel Sullivan.

A meeting of the Dracut grange will be held this evening and children's night will be observed. A special program will be furnished by the children. Refreshments will be served.

At a meeting of the Wolfe Tone guards and Sheridan guards, it was voted unanimously to parade on Decoration Day and do escort duty for the veterans of the Civil war. The officers expect to turn out with full ranks.

There has been recorded at the registry of deeds, an attachment in the sum of $1000 against Flora A. E. Bascom, formerly of Lowell and now residing in France, and Edward C. Bascom of Weymouth, who was also formerly a resident of Lowell. The action is one of contract and was brought by William F. Sheppard, of this city.

Mr. George H. Carpenter of this city has returned from a thirty-eight weeks' engagement to the Pacific coast and return with the Joseph M. Gates, "Girl of My Dreams" Co. of New York. He will be at his home at 13 Nichols street, where he will be pleased to meet his friends until June 5, when he will start on a season's engagement to the Winter Garden theatre at the corner of Broadway and 50th street, New York.

A pleasant surprise party was held the other evening at the home of Mr. and Mrs. George Boyle. A beautiful gift was presented to Mr. Boyle, the presentation speech being made by Mr. Ernest Mooney. Mr. Boyle responded and thanked all those present for the thoughtful gift. Piano selections were given by Misses Ida Richards, May Boyle, Mr. Ernest Mooney and William Perreault. Refreshments were served.

DEATHS

McELROY—George A. McElroy, the young son of David and Ellen McElroy, died yesterday, at the Lowell hospital, aged eight years.

ALLEN—Mrs. Thomas O. Allen, widow of the late Major Allen and an old and well known resident of Lowell, died last night at her home, 947 Middlesex street, aged 79 years. She is survived by two sons, Edward A. and Dr. Otis and by one daughter, Miss Jennie L. Allen, of the Lowell High school.

ROBERTSON—John P. Robertson, a well known resident of Dracut, died at his home after a short illness, aged 42 years. He is survived by three brothers, William of Boston, Joseph of Manchester, N. H., and Fred of this city, and by three sisters, Mrs. Mary Morton and the Misses Grace and Ada of Canada.

HENRY—Richard Henry, a well known resident of this city and an esteemed member of the Immaculate Conception parish, died very suddenly yesterday afternoon at his home, 8 Oak street. Mr. Henry was in his usual health yesterday morning and attended mass at the Immaculate Conception church, and did not complain of being ill until a few moments before he dropped dead. He is survived by his wife, Ellen; two daughters, Mrs. Robert Farrell and Mrs. Thomas Conway; three sons, Daniel F., John J. and Richard D.; one brother, Michael, of Taunton, and one sister, Mrs. Ann Gorman, of Central Falls, R. I.

LYNCH—Mrs. Hannah Lynch, a well known and highly respected resident of St. Patrick's parish, died yesterday, at the home of her daughter, Mrs. Charles Brennan, 27 Sargent street. She leaves three daughters, Mrs. Charles Brennan, Mrs. Charles Casey and Mrs. George Englesbey of Dracut; three brothers, James Hill, Patrick of New York and Henry of Ireland; three sisters, Mrs. William Boland of Newark, N. J., Mrs. Felix McCanney of New York and Mrs. William Kane of England and six grandchildren.

BARNARD—John L. Barnard, died last evening at his home, 23 B street, aged 57 years. Mr. Barnard was a well known resident of this city. He is survived by his wife, Mrs. Mary Barnard.

Deceased was for a number of years a prominent resident of Thornton, N. H., and represented that city in the N. H. legislature for two years. He was a democrat in politics, and while extremely popular in his party, his excellent character and record demanded the respect of his political opponents. He was superintendent of the public schools at Thornton for 14 years, during which time he was honored and respected by all in his charge. He was one of the "forty-niners" to go to California in 1849.

He came to Lowell about twenty-five years ago, and though taking a great interest in local politics he did not aspire to any office. He was a member of Plymouth, N. H. lodge of Odd Fellows and was affiliated with several other societies.

FUNERAL NOTICES

LYNCH—The funeral of Mrs. Hannah Lynch will take place Wednesday morning at 8 o'clock from the home of her daughter, Mrs. Charles Brennan, 27 Sargent street. High mass of requiem will be celebrated at St. Patrick's church at 9 o'clock. Friends are requested not to send flowers. Burial will take place in St. Patrick's cemetery. Higgins Bros. in charge.

HENRY—The funeral of the late Richard Henry will take place Wednesday morning at 8.15 o'clock from his late home, No. 8 Oak street. High mass of requiem at the Immaculate Conception church at nine o'clock. Interment will be in St. Patrick's cemetery in charge of Funeral Director Jas. W. McKenna.

TRYON—Died May 18th in Manchester, N. H., Mrs. Eliza Tryon, aged 81 years. She is survived by two daughters, Mrs. Charles DeMouilpied of Manchester, N. H., and Mrs. Jas. Gordon of Lowell; two sons, Wallace Tryon of Lowell, and George W. Tryon of Manchester, N. H.; sixteen grandchildren and nine great grandchildren. Funeral services will be held at the Edson cemetery, Tuesday afternoon at 2 o'clock. Friends are invited without further notice. The funeral arrangements are in charge of Undertaker George W. Healey.

ALLEN—Died May 18, in this city, Mrs. Charlotte A. Allen, aged 78 years, 8 months and 26 days, at her home, 947 Middlesex street. Funeral services will be held at 947 Middlesex street, Wednesday afternoon at 2.30 o'clock. Friends are invited without further notice, burial private. The funeral arrangements are in charge of Undertaker George W. Healey.

STIMPSON—Died May 18th, in Newport, R. I., Mrs. Anna Stimpson, aged 56 years. She is survived by her husband, Gustavus Stimpson. Mrs. Stimpson was the daughter of the late John B. and Julia Perry. Interment will be made in the family lot in the Lowell cemetery, Wednesday, at 12.30 p. m. Friends are invited without further notice. The funeral arrangements are in charge of Undertaker George W. Healey.

BOULGER—The funeral of the late Michael J. Boulger, will take place at 9 o'clock from the home of his brother, Thomas P., 74 Wentworth avenue, Wednesday morning. High mass of requiem will be celebrated in the Immaculate Conception church at 9.45 o'clock. Undertaker Peter H. Savage in charge. Friends are requested to omit flowers.

If you want help at home or in your business, try The Sun "Want" column.

FUNERALS

RAYNES—The funeral of Mrs. Katherine M. Raynes took place yesterday afternoon at 2.30 o'clock from her residence, 124 First street. The services were conducted by Rev. Wilson Waters, rector of All Saints' Episcopal church at Chelmsford Centre. The bearers were Messrs. Julian B. Keyes, Harrison H. Lake, Nathan G. Lamson and Harry C. Raynes. Burial was in the family lot in the Lowell cemetery. The funeral arrangements were in charge of Mr. Charles W. Eaton, under the direction of Undertaker George W. Healey.

GABRIELLE—The funeral of Giovanni Gabrielle took place yesterday morning at 8.30 o'clock, from the home of his parents, Michele and Maria Gabrielle, 114 Gorham street. Owing to the cause of death, the funeral was private. Burial was in St. Patrick's cemetery. Undertakers M. H. McDonough Sons in charge.

PERRY—The funeral of Mrs. Maria Perry took place yesterday morning at 10.30 o'clock from her late home, 17 Mill street, and was largely attended. The bearers were John Navara, Manuel Gomes, Joseph Souza and Manuel Fratus. Burial was in St. Patrick's cemetery. Undertakers M. H. McDonough Sons in charge.

VAUGHN—The funeral of Catherine L. Vaughn took place yesterday afternoon at 2.15 o'clock, from the parlors of Undertakers M. H. McDonough Sons, and was well attended. The bearers were Messrs. Frank Plunkett, John H. O'Neil, Paul Plunkett and Joseph F. O'Neil. Burial was in St. Patrick's cemetery, where the final prayers were read by Rev. Joseph Curtin of St. Patrick's church. Undertakers M. H. McDonough Sons had charge of the arrangements.

GARMION—The funeral of Graceo Garmion took place yesterday afternoon at 1.30 o'clock from the funeral parlors of Undertaker James H. McDermott and was well attended. Burial was in the Edson cemetery, where services were held.

SILVA—The funeral of Cestalia Silva took place yesterday afternoon at 3.30 o'clock from the home of her parents, 162 Charles street, and was largely attended. Burial was in the family lot in St. Patrick's cemetery, where many beautiful tributes were placed upon the grave. Undertaker James H. McDermott had charge.

SYLVESTRE—The funeral of Amable Sylvestre took place Saturday afternoon from his home, rear 310 Moody street, at St. Jean Baptiste's church a Libera was sung by Rev. Armand Baron, O. M. I. The bearers were Onesime and George Jacques, Louis Laferriere and Anthony Goulet. Burial service took place in the family lot in St. Joseph's cemetery. Undertaker Amedee Archambault had charge of the funeral arrangements.

LIBBEY—The funeral of Bertha C. Libbey took place yesterday afternoon at 2.30 o'clock from the home of Mrs. P. S. Thissell, 135 Branch street, and was well attended. The services were conducted by Rev. H. W. McLean of the Highland M. E. church. The body will be sent to Whitefield, N. H., for burial. The local arrangements were in charge of Undertakers Young & Blake.

MULLIN—The funeral of Frank J. Mullin took place yesterday afternoon from the funeral parlors of Undertaker John F. Rogers. Services were conducted at St. Peter's church at 9 o'clock by Rev. J. F. Burns. Many friends were present from out of town. Those who sent floral offerings were: Joseph L. Mullin and family, Mr. and Mrs. Leon Mullin, Industry council, Royal Arcanum, Phillip Riley and family, Joseph L. Considine and family, William J. Hartley, Mr. and Mrs. James Fall, Mr. and Mrs. Mackley, Mr. and Mrs. Patrick McManmon, T. A. McCann. The bearers were Timothy Keefe, William Hartley, Joseph McQuarrie and Thomas Nagle. Delegations were present from councils of the Royal Arcanum. Burial was in the family lot in St. Patrick's cemetery, where the committal prayers were read by Rev. John F. Burns. The funeral arrangements were in charge of John F. Rogers.

McCARTNEY—The funeral of Mrs. Marion McCartney took place yesterday afternoon at 2 o'clock from her home, 44 Manchester street, and was largely attended. The services were conducted by Rev. William Alexander of the Moore street gospel hall. "Face to Face" and "Nearer, My God, to Thee" were sung by Miss Margaret Knowles. The burial was in the Edson cemetery, where Rev. Mr. Alexander read the burial service. The bearers were Messrs. Geo. Spence, James Marshall, John Small, Mr. Richardson, James Spence and George McKee. Among the many beautiful flowers placed upon the grave were pieces from the family, the grandchildren, Mr. and Mrs. A. W. Stevens, Mr. and Mrs. J. A. Cudworth, Mr. and Mrs. Charles McCartney, Mr. and Mrs. A. D. Mitchell, sorting and shipping room of the American Hide and Leather company, Mr. and Mrs. James Marshall, Mrs. Miskell and family, No. 3 dressing room, Mass. mill, Mr. and Mrs. James Robertson, Mr. John Gallagher, Mr. and Mrs. E. Comer and family, Mr. Walter F. Baker, Mr. John L. Stevens and family, Mr. and Mrs. Charles Bailey, Mr. and Mrs. McKelvey and family, Mr. and Mrs. O'Hare and family, Frank Taylor, Mr. and Mrs. Bean, Mr. and Mrs. Farrell, Master George Laflamme, Mrs. Golden, Miss Maud Crawford, Miss Margaret Sloan, Mr. and Mrs. Boudreau, Mr. and Mrs. Moses McKelvey, Mr. and Mrs. Maguire and family, Mrs. McKidder and family, Misses Mollie and Anna Castles, Mrs. Montgomery, Mr. and Mrs. William Baker, Mr. and Mrs. Knight and family. Undertaker Charles H. Molloy had charge of the funeral.

McDERMOTT—The funeral of Miss Nellie McDermott a much esteemed young woman of Belvidere, took place this morning from her home, 162 Pleasant street, at 9.20 o'clock. The cortege proceeded to the Immaculate Conception church where at 10 o'clock a solemn high mass of requiem was sung by Rev. Denis Sullivan, O. M. I., assisted by Rev. Owen McQuade, O. M. I., as deacon and Rev. Father Fox, O. M. I., as sub-deacon. The choir under the direction of Mr. Charles F. Smith rendered the Gregorian mass, the solos being sustained by Mr. Smith and Mrs. Hugh Walker. The obsequies were largely attended by sorrowing relatives and friends and the profound sorrow for the deceased and sympathy for the bereaved family was apparent on all sides. This was also evidenced by the profusion of beautiful floral tributes laid upon the grave which were sent by the following: The family, the nieces and nephews, Mr. and Mrs. Andrew McAloon and Mr. and Mrs. James Teague, Miss Annie McAnespie, employes of the weave room of the Boott mills, John McMenamin, Mr. and Mrs. Thomas Flynn and Miss Annie Earl, Mr. and Mrs. Thomas Conaton and family, Annie and Mary Henry, Mr. and Mrs. John Conlon and family, Miss Annie Cryan and Mrs. E. J. Burns, Mrs. S. Murphy and family. The bearers were Thomas P. Flynn, John McCann, Patrick J. Clark, Terence D. Leonard, Thomas Conaton and Andrew McAloon. At the grave Rev. Fr. Sullivan read the committal prayers and the burial was in St. Patrick's cemetery in charge of Undertakers J. F. O'Donnell & Sons.

ON FORGERY CHARGE

Revere Assessor Placed Under Arrest

REVERE, May 19.—Samuel E. Segee, chairman of the town board of assessors, was arrested today on an indictment charging forgery. Tax Collector A. C. Pendergast alleges that the assessment books have been found to contain false entries.

The new Regina Vacuum Cleaner at special price of $9.45 at The Thompson Hardware Co.

STRIKE FEVER SPREADS

Carpenters and Machinists Quit Work

BUFFALO, N. Y., May 19.—About three thousand machinists went on strike today for increased wages and shorter working hours.

200 Carpenters Strike

FITCHBURG, May 19.—A strike of 250 carpenters occurred today because of a refusal of the employers to grant an increase in the hourly wage.

Strike at Fall River

FALL RIVER, May 19.—The strike of journeymen carpenters which has been threatening, was inaugurated here today. Out of a total of 450 union carpenters there are 440 out on strike.

Now cut your lawn with one of The Thompson Hardware Co.'s lawn mowers.

Fear Eight Drowned

KIEL, Germany, May 19.—Five volunteer soldiers of the Germany army and three German marines who accompanied them were, it is feared, drowned yesterday near here as a sailing boat went out and has not since been seen.

Man Was Murdered

PITTSFIELD, May 19.—John Gosslach, alias John Gaylord, a former town farm inmate, was found murdered in a vacant lot off Merriam street yesterday about 9 o'clock. His throat had been cut, probably with a razor.

A delegation representing the outing committee of Manchester Unity Odd Fellows will meet at Merrimack square this evening at 7.30 and journey to Lawrence where, with a Lawrence committee plans will be made for the outing to be held at Canobie lake on July 15. A meeting of the Lowell committee will be held at the office of George Eastman on Bridge street tomorrow night.

NOTICE

This is to notify the public that my wife has left my bed and board without justifiable cause and that I will not be responsible for any debts which she may contract in my name on and after this date.

Signed OSCAR LAMY,
139 Salem Street.

Lowell, Mass., May 19, 1913.

FOR SALE

Real estate belonging to the heirs of Ira Hartwell, 457-491 Merrimack street, and block 11-13 Tremont st., of four tenements. Total area of land about 5995 feet.

Inquire of G. E. Perley, Adm., of Estate of Ira Hartwell, 37 Varnew st. Tel. 4024-R.

SIMON B. HARRIS, Auctioneer

OFFICE, ROOM 4, CENTRAL BLOCK, LOWELL, MASS.

HEIRS SALE OF REAL ESTATE AT PUBLIC AUCTION

ON THURSDAY, MAY 22, AT 2.30 P. M.

On the premises known as 704-706 Middlesex street belonging to the estate of the late George O. Hutchins, consisting of a two-story, two-tenement dwelling house described as follows: One contains fourteen finished rooms, large and conveniently arranged, bath and pantry, and plenty of closets; heated by steam, cement cellar bottom. The other consists of five rooms suitable for a small family, entirely separate one from the other. Good foundation and both in thorough repair.

The lot contains over four thousand square feet of land, fenced with iron set in granite curbing on Middlesex street. The property is never idle, always occupied, and today is a good paying investment. The locality is one where property is seldom offered at auction, being readily bought at private sale. The future outlook for business purposes in this locality is the best in the city, and it is an undisputed fact that the business outlook for Lowell is moving to the western part of the city. Look the premises over, and see what you think of them, then attend the sale, which will be positive.

TERMS: $300 must be paid to the auctioneer when the property is struck off. Other terms at sale. Make inquiries of the auctioneer.

BY ORDER OF THE HEIRS.

THE WEATHER
Fair and cooler tonight; Tuesday fair; moderate northerly winds.

THE LOWELL SUN

7 O'CLOCK

ESTABLISHED 1878 | LOWELL MASS. MONDAY MAY 19 1913 | PRICE ONE CENT

ANTI-ALIEN LAND BILL SIGNED BY GOV. JOHNSON

SACRAMENTO, May 19.—The Anti-alien land bill was signed today by Gov. Johnson of California. This may result in war between United States and Japan.

Act Effective Aug. 17

The act will go into effect 90 days from date or on Aug. 17.

Now that Gov. Johnson has signed the anti alien land bill which Japan is protesting against the next step in the deliberations will be the formal delivery of the reply of the United States to the Japanese note. The communication has been considered by President Wilson and his cabinet and has been withheld from the Japanese ambassador only to await Gov. Johnson's signing of the bill.

MEETING OF COUNTY COMMISSIONERS HELD

In Lowell Today—Propose to Build Sewer at County Training School, No. Chelmsford

The county commissioners, Messrs. Gould, Williams and Marden, the latter from Lowell, held a meeting at the court house in Gorham street, this city, this morning, and the principal questions were the project of laying a granolithic sidewalk opposite the court house in Gorham street, and also the construction of a sewer at the county training school in North Chelmsford, the same to run into the Lowell sewer probably at the corner of Bruillette and Middlesex streets.

The commissioners, Mr. Gould presiding, opened the meeting at 10 o'clock. Commissioner James E. Donnelly of the streets and highways department, Supt. Newell F. Putnam and City Engineer Stephen Kearney were present. Mr. Donnelly opened up by saying a delegation had come from the street department to see if the county commissioners were willing to have a new sidewalk installed in front of the court house in Gorham street, and pay half the cost. He then introduced Mr. Putnam who said the present sidewalk is in a very bad condition and thought the best thing to be laid would be a granolithic sidewalk from Elm to North streets, half of the cost to be paid by the city and the other half by the county.

Mr. Williams said this has been tried before but the parties interested could not reach an agreement, "the only difference at that time," said Mr. Williams, "being that we were unwilling to be a party to the contract, for if anything went wrong, that is if a man worked over eight hours in one day, the commissioners were liable to a fine of $1000."

Chairman Gould said the county would agree to pay one-half of a reasonable expense for the said walk. The commissioners were then informed that every part of the walk outside of the city line would have to be paid for by the abutters. Engineer Kearney said the total cost of the new walk would be about $1.50 per square yard, which would mean about 50 cents per square yard for the county and city.

The commissioners are willing to pay half of the cost but they want the city to do or have the work done and then send their bill to the county, but Mr. Donnelly objects to this because of the fact that the cost of the walk would be taken out of his appropriation, and the sum received from the county would go toward the general fund. Finally it was agreed by both parties that the work would be done sometime in June, or as soon as court sessions are not held in the building, which will be in a couple of weeks. The city will have the work done and later the county's bill will be sent to the commissioners. Some arrangement will be made so that the county's share of the expense will be returned to the street department fund.

Training School Sewer

The next question taken up was that of constructing a sewer for the County Training school, the same to run into the Lowell sewer. This is a suggestion of Mr. Marden. Engineer Kearney when questioned by the county commissioners said the Lowell sewer extends as far as the corner of Brouillette and Middlesex streets and said he believed the city had a right to have any sewer enter her sewers at the city line without going to the legislature. He agreed to supply the commissioners with the approximate cost of the proposed sewer, and the matter was referred to a later date. At the present time there is no sewerage at the school, the dry well system being used.

Before the closing of the meeting Mr. Gould explained how Lowell was paying taxes like other cities to maintain the county commission, and by her charter the said commission was excluded from this city. "We have no jurisdiction in Lowell" said Mr. Gold, "and accordingly we cannot do a thing for your streets or roads. A few years ago we widened Andover street at the request of a number of residents of the vicinity, but legally we had no authority to do it, although there never was any complaint on the matter. The charter excludes us from Lowell and therefore we have to abide by it."

Mr. Marden took occasion to pay a flattering compliment to Commissioner Donnelly, when addressing the other county commissioners he said. "Under Commissioner Donnelly's management the street department of the city of Lowell has met in a most satisfactory manner the demands from the men interested in general road improvement in the city. All were treated fairly and conscienciously, and I can safely say that Mr. Donnelly is one of the best men Lowell has had at the head of this important department."

Pointing the Way

Today, under the direction of the street department, the turns into Merrimack square were equipped with wide stripes of black lead, indicating where vehicular traffic must stay if the traffic regulations are to be lived up to.

Municipal Council Meeting

The municipal council will meet tomorrow afternoon and it is expected that the loan order for $34,000 to pay the street department's back bills for last year, including the $17,000 lighting bill, will be taken up.

DEATHS

RIOPELLE—Ovila Riopelle, aged 46 years, three months and three days, died today at the Lowell hospital. The body was removed to his late home, 11 Hancock avenue. Deceased is survived by a mother, Mrs. Merance Riopelle, a son, Philippe; two brothers, Joseph and Pierre and a sister, Mrs. Ernest Bucket of Montreal. He was a member of Court St. Antoine, C. O. F.

Explosives in School

BOSTON, May 19.—An explosion of sodium and kerosene oil in a room on the fourth floor of the Malden high school today resulted in burns to Submaster Alfred Wandtke and Miss May Simmons, a student.

Loss of $75,000

NEWPORT NEWS, Va., May 19.—The Stewart hosiery mill was today burned with a loss of $75,000.

TRIAL OF PRES. WOOD

Charged With Conspiracy to "Plant" Dynamite—Atteaux and Collins Also Arraigned

BOSTON, May 19—William E. Wood, a textile manufacturer of international reputation, Frederick E. Atteaux and Dennis J. Collins were placed on trial today charged with conspiring to "plant" dynamite at Lawrence during the textile strike in that city in January, 1912.

The trial has been awaited with special interest because of the prominence of Mr. Wood and because it is the first time in the history of Massachusetts that a serious criminal charge arising from labor difficulties has been preferred against a manufacturer. The indictment and arrest of the mill man last August caused a sensation.

Dynamite in House

Atteaux is a dealer in chemicals and a friend of Mr. Wood. Collins is a dog fancier of Cambridge. It is charged that the three defendants conspired with John J. Breen, an undertaker of Lawrence, and Ernest Pitman, a builder of Andover, to place dynamite in a house occupied by textile operatives for the purpose of prejudicing public opinion by making it appear that the strikers had possession of an explosive which they intended to use in damaging mill property. The police discovered the dynamite and arrested several striking operatives who lived in the house. All subsequently satisfied the court of their innocence and were discharged.

Soon afterwards Breen, a member of the Lawrence schoolboard, was arrested, convicted and fined $500 for "planting" the explosive. Pitman, who built the Wood mill of the American Woolen Co., committed suicide on the day that the Suffolk grand jury began an investigation of the alleged conspiracy.

Admission By Ticket

Because of the great number who wished to hear the proceedings it was necessary to restrict the spectators to those holding tickets of admission. Mr. Wood himself had some difficulty in getting in but finally established his identity. He was followed into the courtroom by his counsel, former Congressman Samuel L. Powers. Mr. Atteaux was accompanied by his attorney, Daniel H. Coakley, and Mr. Collins by John J. Attridge, who will represent him.

Judge John C. Crosby came in at one o'clock and court was opened immediately. When the roll of forty veniremen was called, 43 of the number asked to be excused from jury giving their reasons privately to the court.

Selection of Jury

When the selection of a jury was begun the court announced that each of the defendants would be allowed two challenges. The first 12 men called were satisfactory to the court, but upon objection by the state, four withdrew. Of the four men substituted, two retired upon being challenged by Atteaux.

Each talesman was asked if he was related to any one of the defendants or had any interest in the case; had formed or expressed any opinion as to the guilt or innocence of any defendant; and if he was sensible of any bias or prejudice.

The Jury Completed

Two jurors were challenged by Wood and two others by the commonwealth. Collins did not challenge.

The jury was completed after ten men had been rejected. The jurors are Charles J. Wesson, shoe dealer, foreman; John H. Enos, manager; Michael J. Whelton, clerk; Joseph F. Hines, painter; Edward J. Kennedy, watchman; Edmund J. Egan, clerk; Benjamin Small, shipper; Henry Barrett, Jr., shipping clerk; Leo J. McRae, carpenter; Patrick Flynn, coachman; Morris Shuman, newsdealer; Jeremiah J. Mahoney, clerk.

Foreman Wesson lives in Chelsea. All the others belong in Boston.

After the reading of the indictment adjournment was taken for luncheon.

Conspiracy Defined

In opening his address, which he began when court reconvened, District Attorney Pelletier said that the fact of an indictment being returned did not mean that the person under indictment was guilty. He also pointed out that conspiracy was a misdemeanor and not a felony and that in the present cases conviction could not be followed by a sentence to state prison.

He defined conspiracy as a combination of two or more persons to accomplish an unlawful act by criminal means.

FIRE HOUSE IS CLOSED

While the Protective is Undergoing Repairs

The Knox automobile, known as the protective, and stationed in Warren street, was sent to Springfield today for repairs, local concerns having refused to bid on the repairs on the grounds that they could be made cheaper and better at the factory. The machine went over the road to Springfield and was piloted by John Rinehardt. He was accompanied by Elbridge Dearth from the Palmer street station. While the machine is being repaired the protective squad at the Warren street house will be stationed at different fire houses; two at the Branch street, two at hose 3, Merrimack street and two at engine 4, High street house. The Warren street house will be closed while the machine is being repaired.

Big Kalsomining Job

The big kalsomining job at the Bartlett school will be completed today and the staging and other fixtures will be brought to the city hall to be used in the aldermanic chamber. The old chamber is to receive a good cleaning up and the municipal council will use the old common council chamber while their own chamber is being fixed up.

Contract For Shovels

Bids on a lot of shovels, six dozen in all, were opened in the office of the purchasing agent this forenoon and the contract was awarded to J. C. Bennett. His bid was $11.50 a dozen and he will supply a No. 1, round point, D handle, O. Ames shovel. Lower bids were received on other makes of shovels, but Mr. Bennett's bid was accepted by the purchasing agent.

Commissioner Donnelly stated this forenoon that the reconstruction work in Worthen street would be completed in a day or two. It was believed that an oil binder would be used on this street to hold the topdressing of stone and gravel, but it seems that it has not been included in the oil requisitions. The macadam work in June street has been completed and Third street will be tackled tomorrow.

SHOE SHINE PARLORS

Bootblacks Want Them Closed on Sunday and They Have Petitioned the Mayor to Assist them

Mayor O'Donnell has received a petition signed by 16 of the 21 bootblacks in Lowell asking his assistance in bringing about the closing all day Sunday, of the "shine parlors" in Lowell. The signers to the petition have shoe shine emporiums in Merrimack, Central, Middlesex, Moody and Fletcher streets.

CASE OF OFFICER O'KEEFE

Will be Heard in Court Tomorrow

The case of Officer Cornelius O'Keefe, charged with false arrest, will be heard in the local police court tomorrow morning before Judge Enright. John W. Stott is the complainant and sets forth in his charge that the officer placed him under arrest for no cause whatsoever. Daniel J. Donahue, Esq., will appear for the prosecution while John W. McEvoy, Esq., will handle the defense.

SUPERIOR COURT SESSION

Case of Connors Bros. vs. Gray on Trial

This morning's session of the superior civil court saw the close of the case of Grace Smiley vs. Boston and Maine railroad, which for two or three days has been occupying the court. It was given to the jury today.

The next case on the list of the superior court was that of Connors Brothers company against Jennie E. Sullivan, G. Cleveland Sullivan and John J. Gray. The action is one of contract brought by the plaintiff seeking to recover for the alleged non-payment of amounts said to be due on promissory notes signed by Jennie E. and G. Cleveland Sullivan and endorsed by John J. Gray.

The declaration of the plaintiff consisted of 68 counts, two counts for each of 34 promissory notes alleged by Connors Brothers company. The declaration together with the annexed copies of the notes, covered 25 typewritten pages. Messrs. Qua, Howard and Rogers represent the plaintiff with H. N. Allen of Boston appearing for the defense.

The first witness was Dennis E. Connors, who replied to general questions regarding the promissory notes involved. He was on the stand but a short time and following him, the plaintiff's counsel called assistant City Clerk McCarthy. The latter read from his records certain accounts of transactions and mortgages in which some of the parties in the case had engaged.

Mr. Connors was then recalled to the stand and cross-examined by Attorney Allen. He was questioned regarding his acquaintance and relations with Mr. G. Cleveland Sullivan. He stated that he believes Mr. G. Cleveland Sullivan is now in San Francisco.

LETTER ON AUTO INJUNCTION CASE

Chief Justice Rugg Writes to Lawyer Dunbar—The Matter is Practically Settled

The following letter which is self-explanatory was received today by Mr. Frank E. Dunbar, counsel for the city in the injunction case of Brown vs. Mayor O'Donnell and others. Mr. Dunbar when questioned by the writer this afternoon said he had nothing to say until he confers with Mr. Albert S. Howard, counsel for Mr. Brown, whom he expects to meet this evening.

Worcester, Mass., May 17, 1913.
Messrs. Frank E. Dunbar, Albert S. Howard, Lowell, Mass.

Dear Sirs: Perhaps I did not state quite accurately the substance of Mayor O'Donnell's letter. In full it is as follows:

"At the March sitting in 1913, arguments were made, in the above entitled case, the question at issue being whether or not a certain automobile was properly contracted for by the city of Lowell.

"The question having been raised, the municipal government of the city of Lowell decided to cancel the contract for the automobile, with the consent of the other parties to the agreement, which was done. Then the city government called for new bids for the purchase of an automobile. Bids were offered by different manufacturers, were received by the government, and a machine purchased and paid for, thus disposing of the entire subject matter of the controversy.

"I feel it my duty to notify you of these facts, that you may be saved some unnecessary labor.

"It appears from this communication that the subject matter chiefly argued at the hearing, namely, the automobiles for the fire department, is now removed from any further controversy. If this is so, is there any occasion for the decision of the case as presented?

"If you think an interview desirable, I can see you either at nine o'clock on Thursday morning, May 22nd, or at a quarter before two in the afternoon for a few moments.

Yours truly,
Arthur P. Rugg,
Chief Justice.

NEW LAW TO PROTECT CITIES

The act providing that all payrolls, bills and accounts for compensation of persons in the service of any city, other than Boston, shall be verified by oath has created considerable speculation and considerable annoyance at city hall. The act became operative April 21, but was not complied with by the different departments until last week, and some of the department heads are not quite sure as to just where they are at. The city solicitor has not yet given any written opinion in the matter but he has opined verbally.

"Date or dates of employment" are the words completing the second section of the act and these five innocent little words are responsible for all the worry, speculation and annoyance.

Some of the department heads hold to the belief that in making out a payroll under the new act it is necessary to give day and date. They do not think that it is sufficient for the payroll to carry the week ending date at the top of the sheet, but that if John Brown has worked six days out of the week in question the days and dates should be given. City Solicitor Hennessy does not believe that to be the proper interpretation of the law. He allows that the week ending date fills the bill and the mayor is inclined to believe that way, too.

The city farm superintendent, Mr. Dowd, called with his payroll at the mayor's office this forenoon while the reporters were present and Mr. Dowd gave as his opinion that to believe that day and date was necessary in every instance would be a very narrow interpretation of the law. Mr. Dowd said we must have faith in each other. "Faith," he said, "is the thing that holds society together and this business of putting men, under oath all the time, but resolves itself into a question of faith."

City Solicitor Hennessy said that the act providing that payrolls shall be verified by oath was gotten up for the purpose of guarding against duplicate payrolls. He said he had never heard of a case in this city but he understood that duplicate payrolls have been detected in other cities. It was found that one man had his name on more than one payroll and that in this way succeeded in getting two or three weeks' pay for one week's work. It is argued that if the payrolls are verified by oath the man behind will not take any chances. The new act in question reads as follows:

Be it enacted, etc., as follows:

Section 1. It shall be unlawful for the treasurer or other fiscal officer of any city other than Boston to pay any salary or compensation to any person in the service or employment of the city unless the pay roll, bill or account for such salary or compensation shall be sworn to by the head of the department or by the person who is immediately responsible for the appointment, employment, promotion or transfer of the persons named therein.

Section 2. Every such pay roll, bill or account shall contain the following information: First, full name of each employee; second, title of his office, or specific nature of the labor that he was originally engaged to perform; third, kind of work in which he has actually been engaged since the submission of the last previous pay roll; fourth, salary, wages or other compensation; fifth, date or dates of employment.

Section 3. Each appointing, employing or other officer, or, in case of a board, each member thereof, who wilfully refuses or neglects to comply with any provision of this act shall be punishable by a fine of not less than twenty-five nor more than one hundred dollars for each offence.

(Approved April 21, 1913.)

U. S. STEEL CORPORATION

Witness Tells Why It Was Organized

NEW YORK, May 19.—When the late J. P. Morgan organized the United States Steel Corporation his sole object was to effect economy in the steel industry, not to obtain monopoly or to suppress competition. Charles M. Schwab, first president of the corporation and the man who suggested its organization to Mr. Morgan, so testified today at hearings of the suit to dissolve the corporation as a combination in restraint of trade. Testifying as a witness for the defense, Mr. Schwab described the conversation he had with Mr. Morgan after he had broached the idea at a dinner in New York in 1899.

TO SMUGGLE AEROPLANE

LOS ANGELES, Cal., May 19.—Investigation of the federal grand jury into the alleged attempt to smuggle a war aeroplane across the Arizona border into Sonora for the use of the insurrecto forces will be resumed here tomorrow. According to Assistant United States Attorney Dudley S. Robinson at least five indictments for conspiracy to violate the presidential proclamation prohibiting the transporting of munitions of war into Mexico will be returned.

MRS. WILSON TO TALK

WASHINGTON, May 19.—Mrs. Woodrow Wilson who unostentatiously has been making a first hand investigation of the capital's slums will relate her experiences Wednesday to the women's division of the National Civic Federation. Mrs. Wilson has made her way afoot through "Pig," "Goat" and "Tin cup" alleys and other courts and narrow streets in the squalid sections.

One Killed In Collision

AUSTIN, Tex., May 19.—In a head-on collision south of here today on the International & Great Northern railway between passenger train No. 7 in a cattle train. Fireman Chris Reek was killed instantly and five other persons were seriously injured and a score or more slightly hurt.

34,766,000 Acres Planted

WASHINGTON, May 19.—A special investigation was made by the agricultural department and with the assistance of the census bureau's report on the quantity of cotton ginned it reached the conclusion that the area planted was 34,766,000 acres instead of 34,097,000 acres, the preliminary estimate.

Lawrence Girl Fatally Burned

LAWRENCE, May 19.—While playing with matches this morning, Irene, the four-year-old daughter of Mr. and Mrs. James Royds of 156 Water street, was fatally burned. She died an hour later in the hospital.

DENUNCIATION OF WAR

Secretary Bryan Makes Vigorous Attack

WASHINGTON, May 19.—Vigorous denunciation of a "subsidized patriotism which seeks to create war because of the profits in armor plate and battleships" and of the sensational and mercenary newspapers which prefer big scarehead lines to the truth," marked an address by Secretary Bryan yesterday at The Hague anniversary meeting, held under the auspices of the Washington Peace society. It was in celebration of the 14th anniversary of the first meeting at The Hague.

"War is in the interest of a few people, not of all," Mr. Bryan declared. "The profits are garnered by a few, while the masses pay the taxes. A few men gain glory, while the mothers of the nation furnish the sons who make food for battlefields. War rests upon feeling, not upon necessity. Back of much of the furore of war is a selfish interest in the manufacture of battleships. And there are men so unpatriotic that they try to stir up trouble in another country against their own, so as to make personal profit therefrom. Is there any baser use for money?"

"The people are learning to discriminate," said the secretary, "between patriotic newspapers and those that seek only for big headlines. I was glad to see the attack Secretary Daniels made on this sensationalism. I hope to see this discrimination by the people increased."

Secretary Bryan expressed the belief that in time this country would have treaties with all other nations, providing for efforts to arbitrate all questions of dispute and that other nations would follow this country's example. These agreements, he said, would make it "almost impossible to bring this country into war with any other contracting nation."

Increasing intelligence, the growing disposition to bring governments nearer the people and the moral growth of the world, he declared, were the three great factors making for peace.

Preparation for war encourages war, he added, those nations that spend most of their time getting ready for war, standing the best chance of going to war. He said it was possible to change the ideal of the world, just as can be done with an individual, and that the ideal of peace would prevail throughout the entire world after a time.

Dr. P. P. Claxton, United States commissioner of education, spoke of the power of education, which he said was becoming more and more universal as the greatest preventive of war.

Arthur E. Call, executive director of the American Peace society, also spoke.

ANNUAL MEETING

Truant Officers to Meet at the Middlesex County Training School Saturday

The annual meeting of the Massachusetts Truant Officers association will be held at the Middlesex County Training school in North Chelmsford Saturday. The affair will be attended by about 60 members of the association and the host will be Supt. Rufus E. Corlew of the Training school.

John H. Westfall of Boston will deliver an address on the pensioning of truant officers. Other speakers will be Supt. Joseph G. Edgerby of Fitchburg, who will speak on evening vocational schools for boys between the ages of 14 and 16, who are obliged to go to work at the age of 14; Amos Schaffer of Boston, who will be heard on the problem as to whether minors under 16 years of age that are brought before the courts as delinquents and placed on probation, should be under the jurisdiction of the truant officers instead of the probation officer.

The officers of the association are: Thomas W. Doyle, of Holyoke, president; William F. Thornton, of Lowell, vice-president, and M. J. English, of Worcester, secretary.

WATER LET INTO CANAL

Giant Blast at Panama Demolished Dike

PANAMA, May 19.—The waters of the Pacific ocean were yesterday let into the Panama canal. A giant blast composed of 32,750 pounds of dynamite, was shot, demolishing the dike to the south of the Miraflores locks and allowing the water to flow into an extensive section in which excavations have practically been completed.

The blast was successful in every way, and the vibration was felt in Panama City as though there had been a slight earthquake.

At a meeting of the representatives of 12 Americans, Cristobal was selected as the place for the celebration of the Fourth of July.

RESIGNED AS PASTOR

Rev. E. A. Roadman of Central Congregational Church of Chelmsford Will Study Abroad

Rev. Earl Allan Roadman, pastor of the Central Congregational church of Chelmsford, extended his resignation to his flock yesterday, the letter to that effect being read at the close of the service yesterday by Rev. Herbert R. Harper, who preached in exchange. The resignation is to take effect early in June. It is Rev. Mr. Roadman's purpose to pursue for a time a further course of study.

On the 9th of June Rev. and Mrs. Roadman will go to their home at Cedar Falls, Iowa, and early in July they will sail for Germany, where they expect to remain for a year.

Since taking up the work of the society in January, 1911, the membership of the church has steadily gained under his guidance, and the congregation has gained in numbers. Mr. Roadman has taken an active interest in the welfare of the boys and young men of the church and was instrumental in forming the Men's club. At the church services, and in many other ways connected with the work, Mrs. Roadman has, by her interest and generous giving of her musical talents, supplemented in no small way Mr. Roadman's work as pastor.

PLANS OF MATHEWS

Call For Social Events in the Near Future—Society Has Removed to Old Central Street Quarters

Considerable activity is being shown at present by members of the Mathews Temperance institute and there was an interesting meeting of the society held yesterday morning. President John J. Guthrie occupied the chair and many important matters were discussed and acted upon. The membership roll was increased by the addition of the names of three new members admitted yesterday and there were four applications received.

The organization has removed to its former quarters in Central street in the building known as the Mansur block and the interest of the members has undergone a marked increase of late. The quarters have been renovated and painted. On Friday evening a smoke talk and entertainment will be held as a sort of an opening night.

PRIZE BEAUTY OF GOLDEN WEST, IS A CLEVER BUSINESS WOMAN

SAN FRANCISCO, May 19.—Native daughters in every state of the Union who lay claim to beauty will be interested in "California's prettiest girl." She is Miss Emma De Velasco of this city. She won that enviable title when she was selected in a $100 beauty contest conducted by the Portola festival committee. She will be the poster girl for the festival, which will be held here in October next to celebrate the four hundredth anniversary of the discovery of the Pacific coast by Vasco Nunes de Balboa. Born in Los Angeles, March 23, 1888, and educated there and at the Santa Monica High school, Miss De Velasco has lived in San Francisco since 1905. She is a musician of ability and has sung at many private concerts. She is a business girl, too, being private secretary to one of the most important lumber dealers of the Pacific coast.

It is planned to run a picnic in conjunction with the Lynn organization and a committee will be selected to make arrangements toward this end. Formerly this was a custom and the outings were always attended by the greatest enjoyment.

The following were elected a committee to arrange for an entertainment this month, the proceeds to go to a complimentary social to take place on the night before the Fourth of July: Andrew J. Welch, chairman; Fred Marlowe, secretary; John Townsend, treasurer; George O'Neil, Joseph McVey and George F. Briggan.

At the next meeting of the institute, the following will be among the speakers: Philip A. Kelly and Thomas A. Farman of Lynn, Rev. D. J. Kelleher and others. There will be a musical program in which James E. Donnelly, Lawrence Delaney, John Dalton, and other well known local vocalists will take part.

TEWKSBURY

A new gateway is being built at the entrance to the Massachusetts State Infirmary. It is to be of stone and when completed will add greatly to the beauty of the grounds.

Mr. Jas. Chambers has returned from a trip to Rockport, Maine, where he visited his uncle.

Dr. and Mrs. Larrabee had for their guests the past week, Mr. and Mrs. George Briggs and daughter of Cambridge.

Miss Esther Lawson of Boston was a guest of Mrs. Mary Rufle over Sunday.

Dr. Fred. Twitchell, who has been recovering so favorably from his recent illness, has suffered a relapse.

Miss Mathilda Johnson and Miss Silma Hummel sailed last week for their former home in Sweden, where they will visit relatives and friends. They are to return in September.

Mrs. A. L. King is visiting friends in Fitchburg and Clinton for a few days.

The work of grading Pleasant street is progressing rapidly and will be completed within a few days. A new sidewalk has been made from Main street to the parsonage.

Mr. Henry Scarlett has made a truck body for his Reo car in which to carry eggs to his many customers in Lowell.

Miss Alice Ramsey of Lowell was a visitor in town last week.

Mr. Joseph Dubuque of Wamesit has purchased a Ford touring car.

Mr. Fred Garland has become the proud possessor of a "Little 4" car.

Mrs. E. E. Morrill and daughter spent the week-end with relatives and friends in Lynn and Saugus.

The work of over-hauling the engine on the town sprayer is nearly completed and the moth department will soon start spraying the many beautiful trees of which Tewksbury is very proud.

Mr. Black and family are to occupy one of the tenements recently erected by Mrs. Marion Pillsbury.

The old school house at the junction of Hood road and Andover street, where so many North Tewksburyites received their early education was sold recently and has been torn down.

The old Spaulding homestead has been given a fresh coat of paint. The house occupied by Dr. Larrabee and Mr. William Perley is to be painted also.

Mr. Tarbell of Lowell has the contract to oil the state highway and started in to work Wednesday morning.

Mrs. F. H. Farmer is confined to her home by illness.

Mr. Thomas Carley is visiting her daughter, Mrs. W. W. Wilson of Worcester.

Ames Stevens is confined to his home with an attack of the measles.

TEACHERS ORGANIZATION

Will Present "A Daughter of Today," at Lowell Opera House on Wednesday Evening, May 28

The executive officers of the Teachers' organization, which will present Miss Devine's play, "A Daughter of Today," Wednesday evening, May 28, have secured the Lowell Opera House for the performance, the Playhouse having been found to be inadequate, in view of the advance demand for tickets. The play is in four acts, and has a good sprinkling of comedy, balanced by serious argument. The fact that it will be produced by talent entirely within the public school department, including the orchestra, adds to the interest of the production.

The company is a large one, containing many minor characters who are of great importance in their way. Not all of the names of those who will appear could be secured at this time, but the most important parts have been definitely assigned, together with many of the members of the supporting cast. Many of the names given here have not been previously announced. Miss Mary F. Devine, the author of the play, will herself take the leading part—that of "Mary King," daughter of the president of the "Ozone Equal Suffrage Club." Miss Milner of the Normal school faculty is the president of the "Ozone" club, and the character of the suffragist's husband—and the father of "Mary"—is taken by John E. Barr, master of the Washington school. Abel R. Campbell of the school committee will play the part of "Paul Jonathan Blair," Mary's lover; and the part of "Charles Blair," Paul's father, who seriously interferes with smooth running of the course of true love, will be played by Wm. F. Thornton. Dr. Wm. Collins, of the staff of school physicians, assumes the role of the family physician. "Dr. Esculapius Jones," "Kitty, the Maid," is Miss Ellen J. Piper.

Members of the "Ozone Equal Suffrage club" will comprise, with many others, Misses Maria Roberts, Leonora Battles, Kate Usher and Mary Crowley; and an important wing of this lively club is the "converting squad," of which Miss Hortense Tabor is captain, and Miss Lottie Walsh is color bearer. The members of the squad will be the high school girls' battalion.

One of the scenes is in the governor's council chamber, and in this nearly all of the grammar masters of the city will appear. Charles W. Morey, master of the Highland school, takes the part of "Governor Fairbanks;" Henry H. Harris is the governor's secretary; and Wm. Mack is sergeant-at-arms; members of the governor's council, Cyrus A. Durgin, Cyrus W. Irish, Albert L. Bacheller, Cornelius F. Callahan, Wm. P. Barry, Wm. S. Greene, Frederick A. Wood, Patrick J. Reynolds and Christopher J. Hagan.

The orchestra will be under the direction of Mr. Frederick O. Blunt, and will comprise such well known musicians as Misses Tucke, Gardner, Gormley, Barris, McEvoy, and others.

REVEREND MR. CLAPP'S VIEW

Of the Functions of the Church Does Not Agree With Rev. Miss Dixon's

At the First Trinitarian Congregational church, Sunday morning, the new pastor, Rev. Raymond G. Clapp, referred to the address made last week at this church by a former associate pastor of the church, Miss Sarah A. Dixon, Ph. D., and expressed partial dissent relative to Miss Dixon's idea as to the province of the Christian church. In her address, Thursday evening, Miss Dixon expressed the opinion that it is not the province of the church or of the clergymen to go out as experts to settle problems of government, political, social or economic. She believes in teaching every man to do right according to his convictions of duty.

Replying to Rev. Dr. Dixon, Mr. Clapp said:

The issue was the problem as to the province of the church, or more especially of the minister, in regard to certain questions of the day, particularly social and economic, political and patriotic—on which opinion might naturally differ in the congregation. If I may sum up Dr. Dixon's opinion, it was that to preserve unity in the church and maintain the respect of the world, the minister should refrain from taking sides or even from definitely discussing these questions lest he alienate a part of his people or disgrace himself by amateur and bungling attempts to accomplish results in fields where he is not expert. The pulpit should rather deal with ideals and motives and fundamental principles, throwing upon the man in the pew the burden of applying them.

In my conception of the province of the pulpit, I do not differ absolutely from that presented by Rev. Miss Dixon. The main function of the pulpit is undoubtedly to discover and disclose in language intelligible and inspiring, the fundamental principles, ideals and motives of the spiritual life, as the spirit of God reveals them to the minister's vision. But in order to be intelligible and inspiring, his words must be in touch with the pressing problems of the day and give some definite direction for the journey through this unexplored land.

I am a total abstainer and I believe in a local option no-license campaign. May I not try to educate the people to my position, even if the church does contain moderate drinkers on the one hand and state prohibitionists on the other, as well as those who agree with me?

A faith that recognizes the realities of life and still remains strong is so much surer than a faith that has not tried and been tried. The province of the pulpit is not simply to point ideals but to assist in carrying them out, that its leadership may be practical and men may have confidence in its real enduring efficiency.

TWO SENT TO THE REFORMATORY

Young Men Were Charged With Breaking and Entering and Larceny

Two young men who have proven themselves a menace to the public were in police court this morning, charged with breaking and entering and larceny. Both defendants, Stanislaw Caron and Wm. J. Burns, pleaded not guilty.

The complaint charged them with breaking into the room of Fred Durant at 70 French street and taking a pocket book containing $25 from his trunk. The complainant was the first witness called to the stand and he testified that he had entertained both defendants yesterday morning at his room and had had occasion at that time, to extract his pocketbook from his trunk and show them his bankroll. He then put the pocketbook back in the trunk and locked it and they all went out together. That was all that he knew about the case, he said. The next witness was Mike Frechette. Frechette occupies the room directly over Durant and in the afternoon, he testified, both defendants came back to the house where he and Durant roomed in search of the latter. When they found that he was not in they made their way to Frechette's room where they stayed for about ten minutes. After saying goodbye and leaving his room they did not immediately leave the house, asserted the witness. He said that he heard Durant's door slam and about 15 minutes later slam again and then saw the two accused young men emerge from the house and go up French street. Caron, he said, threw some article away as the two came to a point opposite the Boott coal shed.

Officer McMannon took the stand and testified to finding a hunt file, which he produced in court, in the coal shed of the Boott mills. The file, he said, fitted the marks, made by the instrument used in prying open the trunk. Captain Atkinson showed the court a skeleton key which he said was found in Caron's pocket.

The defendants contradicted the story told by Frechette and said that they both left the building immediately upon leaving the latter's room. Upon cross-examination by Supt. Welch Caron admitted that he had been sent up before for stealing and that his home was in Fall River. Burns also admitted that he had been sent to state's prison for larceny. They were both found guilty and sent to the reformatory.

Fined $30 for Larceny

From the evidence before the court this morning it seems that Joseph Bedovitch wanted to get drunk yesterday and, as he didn't have enough money of his own, he appropriated a wallet with $27.00 in it belonging to John Turkewicz. According to the witnesses of the affair the defendant found the complainant asleep with his wallet lying on the bed and took wallet, money and all. Feeling rather flush he invited a friend out to get drunk and sought a local hotel without delay. He was arrested on Central street with only $7 and the pocketbook left out of Turkewicz's treasure. He was fined $30.

Assault and Battery

Angelos Panagakos was charged with assault and battery upon Efthimes Thaskalofiles as well as with being drunk. He pleaded guilty to hitting the complainant in the side of the head with a brick. The missile broke the injured man's hat and knocked him unconscious, leaving a mark on his face today. The defendant was fined $20 for assault and battery and $2 for drunkenness.

Drunken Offenders

Joseph Bilideau and Hugh F. Lambert were each fined $6 for their second appearance for drunkenness within the year. Augustus Croteau, Ernest Desrosnes, and Adam Masltonivitch were all fined $5 for being drunk on the Lord's day. There were eight released by Probation Officer Slattery.

TROLLEY CAR INVENTOR

Stephen Dudley Field Died Yesterday

STOCKBRIDGE, May 19.—Stephen Dudley Field, sometimes called the "father of the trolley car," and known as an inventor of international prominence, died yesterday at his home at the age of 68 years.

Among the inventions patented by Mr. Field are the quadruplex telegraph, electric elevator, the amplifier for doubling the speed of ocean cables, the stock ticker, the hotel annunciator and the police patrol telegraph.

Altogether Mr. Field had more than 200 patents in his name.

BIG MAY PROCESSION

Held Yesterday at St. Mary's Church, Lawrence—Over 3,000 in Line—Many Visitors

LAWRENCE, May 19.—The annual May procession of children of St. Mary's, Immaculate Conception, St. Augustine's and St. Monica's churches took place yesterday afternoon with over 3000 in line.

For the 27th year Rev. James T. O'Reilly, O. S. A., pastor of St. Mary's church, marched at the head of the line. Miss Anna Coleman was May queen. A large number of visitors from Lowell, Haverhill, Andover, North Andover and Methuen witnessed the spectacle.

The assembly room at the State Normal school was the scene, Saturday afternoon, of the 13th annual reunion of the Lowell Normal School Alumnae association. The reunion was attended by about 200 members. A banquet was served at 2 o'clock. Miss Iva Connell, president of the association, opened the post-prandial exercises and introduced Superintendent Hugh J. Molloy as toastmaster. Officers were elected as follows: President, Miss Grace Garvey, 1905; vice president, Miss Julia Driscoll; secretary, Miss Mabel Haggerty; treasurer, Mr. John E. Barr.

BABY FISH FOR LOWELL

New Fish and Game Association is Very Active

The Ponds, Brooks and Rivers Have Been Stocked

Since the formation of the Lowell Fish and Game association, and that was less than two months ago, the following restocking of fish has been done under the careful direction of Willis S. Holt, the father of the association.

Forge pond, town of Westford, 500 white perch, 6 to 8 inches in length; Knopp's pond, Groton, 600 white perch, 6 to 8 inches in length; Merrimack river, 250,000, pike-perch fry, put in at Middlesex Village. These eggs were purchased in New York state and hatched in the Massachusetts hatchery at Palmer. These fish, if they do well in the Merrimack river, will be six inches long one year from now. Pike-perch have done well in the Connecticut river. They are a fine food and game fish and may be caught with a work bait, fly bait or troll bait. They are hard fighters at all times and will attain a weight of 20 pounds in some waters.

Lots of Baby Trout

Up to date 77,000 trout fry have been received by this association and planted by the following members: Messrs. Holt, Smith, Chambers, Davis, Gonzales, Lundgren, Marren, Hanchett, Barton, Worthen, Bartlett, Coulter, Cheeney, Hall, Mills, Lowthes, Pearson and Livingston. The following brooks were stocked with the trout-fry: Black brook, Lowell; Richardson and one other brook in Dracut; three brooks in Westford; Crooked spring, Swanes and Blind brooks in Chelmsford; Flint's brook and three others in Tyngsboro, and Nigger brook in North Littleton. A lot of 18,000 trout fry has been requested for the brooks in Tewksbury and Billerica.

Pouts, Perch and Bass

An assignment of horn pouts, white perch and bass are expected to arrive in Lowell in a day or two and will be distributed in the ponds where these fish have been caught in the past.

Pickerel cannot be hatched, with any degree of success, in captivity, but a supply may be obtained for our ponds later on.

Will Stock Covers

The hatchery at Palmer is a model one and great returns are now being made on fish and birds. During the summer, partridge, quail and pheasants will be received and liberated by members of the association and the covers about Lowell will be restocked.

In the fall, trout will be planted in all of the brooks and in three years from now there will be some fine fish in the brooks and ponds and some good game to shoot at. The Lowell Fish and Game association starts off with over 100 paid members and applications for membership are being received every day. The Lowell association has the endorsement of the Massachusetts Fish and Game commission.

In the matter of shipments of trout and other fish, Commissioner W. Raymond Collins, in a letter to Mr. Holt, writes: "It is always a pleasure for us to meet as far as possible the requirements of honest sportsmen like yourself and your associates, for it is co-operation of the sort which you seem inclined to give us that makes the success of our efforts a possibility."

World's Museum of Anatomy

The World's Museum of Anatomy, which has opened at 118 Central street is attracting much attention. It opens at 10.30 a. m. daily and continues through afternoon and evening. The museum, which is for men only, is said to be instructive and educational.

PENNED IN CLOSET

Two Little Girls Were Nearly Suffocated

BOSTON, May 19.—Imprisoned more than eight hours in the narrow confines of a closet in the attic of 7 Chestnut square, Jamaica Plain, while the police of Greater Boston and their frantic parents and friends were scouring the city for them, was the harrowing experience of two little Jamaica Plain girls Saturday.

While the father of one girl was tramping the shores of Jamaica Pond in a vain search for his child, the little one was within the attic of her own home, but her moans and cries were too weak to attract the attention of those below.

The girls, Mary O'Neil, aged 8 years, of 11 Alden place, Jamaica Plain, and Alice Brennan, aged 4½ years, of 7 Chestnut square, Jamaica Plain, were at play in the home of the latter Saturday afternoon. Shortly after 3 o'clock, when the mother left the girls to their own devices for a few moments, they climbed up the stairs to the third floor.

They were almost suffocated when discovered. They cried until they became weak and then fell asleep. The door of the closet had a spring lock opening only from the outside.

RAID ON COCK FIGHTERS

SUDBURY, May 19.—Five agents of the Massachusetts S. P. C. A. and State Officer Robert E. Molt of Worcester county raided a cockfight in the Sudbury Woods near the Marlboro line at 11.30 yesterday morning, scattered a crowd of 150 men and seized 37 live and seven dead birds, 12 carriages and a large amount of other property.

Informed only yesterday morning of the plans for the fight, the party hurriedly assembled in Boston and traveled to Sudbury in two automobiles. Leaving the cars at a distance, the six men with revolvers drawn made their way through the wood on foot and arrived within 200 feet of the cockpit before they were discovered.

To Settle Cincinnati Strike

CINCINNATI, O., May 19.—The tenth day of the strike of the employes of the Cincinnati Traction Co. brought definite indications that an agreement was a probability within the next 24 hours. Both sides this morning united in asking Judge Geoghegan of the common pleas court to postpone action on the petition filed by the city of Cincinnati on Saturday for a receiver for the company.

LOST HAY AND SLEIGH

Barn of J. C. Martel Was Partially Burned

J. C. Martel, a local shoe dealer, sustained quite a heavy loss as a result of a lively fire which caused considerable destruction in a barn in the rear of his home last evening. The fire was discovered a few moments before half past eight and there was a peculiar circumstance connected with the sounding of the alarm. The attempt to send in the alarm was made at exactly half past eight at which time the system is engaged in denoting the time and as a consequence, the box number did not ring. A telephone alarm was then sent in and the department responded with their usual celerity.

The family was out when the flames were discovered and the blaze was seen by a neighbor. The flames were bursting through the roof and the smoke was very dense. It appeared hopeless to attempt to save the property. Before gotten under control, the fire had completely destroyed the roof and damaged other parts of the building besides burning a sleigh and a large quantity of hay which the building contained. In the lower portion of the place there was stored an automobile but this was removed before the flames could reach it. The loss of the sleigh and hay was not covered by insurance.

The firemen worked strenuously for about an hour before the recall could finally be sounded. The damage in figures is not given.

STREET CAR SPRINKLERS

Three Were Seen on the Streets Yesterday

Three street car sprinklers were put into service yesterday and therefore it was necessary to put up several of the electric cars for bid. As is customary each year when the sprinklers are put on, the position is given to the man who has been in the company's service the longest, providing he bids for the car. Each motorman has a privilege of bidding and this year Motorman Harry Davis was first choice as he has been employed by the street railway longer than any other man to put in a bid.

PLEASING RECEPTION

Held In Honor of Mr. and Mrs. Hugh Mullin of This City—Delightful Entertainment Given

A reception was held last evening at the home of Mr. and Mrs. Joseph Wedge, 86 Bartlett street, in honor of Mr. and Mrs. Hugh Mullin, a recently married young couple. Mrs. Mullin was formerly Miss Minnie McSorley, a popular young lady of Centralville. An excellent supper was served. Among the out-of-town guests were Mr. and Mrs. John Ball and Mr. Peter F. Ball of Boston, and Mr. and Mrs. J. Maguire of Providence, R. I. During the evening a fine musical program was enjoyed.

MICHAEL BOULGER DEAD

Unexpected Demise of Popular Young Man

Michael J. Boulger, a well known resident of this city, died this morning at the Boston city hospital, from the result of an operation. Deceased is survived by two brothers, Thomas P. and John E. Boulger; two sisters, Mrs. John J. Doherty and Mrs. Owen E. Brennan. The body was removed to the home of his brother, Thomas P. Boulger, 75 Wentworth avenue. The news of this unexpected death was a great shock to the many friends of the young man.

PRIZES DONATED

For Open Air Track Meet to Be Held on the South Common on May 30

Physical Director Wickle of the local Y. M. C. A. has in his possession the cups and prizes that are to be awarded at the track meet to be held on the South common May 30. There will be eight events and a beautiful and costly cup will be given as first and second prizes while a medal will be given for third prize. The cups will be placed on exhibition at Macartney's Apparel shop.

The events are open to any amateur who fills out an entry blank before May 27.

AMUSEMENT NOTES

Merrimack Square Theatre

In presenting "Wildfire," the $200 a week royalty play this week at the Merrimack Square theatre the management has indeed attempted an unprecedented undertaking. The fact that it is extremely late in the season and warm weather is fast approaching, the presentation of a heavy royalty piece like this would be deemed by most managers foolhardy. But Manager Carroll aware of the fact that Lowell theatre-goers respond to the call of a good thing, no matter what the season may be, and with an excellent play capably handled by a competent company and elaborately staged, he expects that the capacity of his popular theatre will be taxed to its utmost at all performances by patrons all anxious to see this, the best play of the season. Performances continuous. Seats now.

The Kasino

Not for a moment since the Kasino had its initial experience as a dance hall has its standard fallen. Recognizing the attitude of the public to well conducted enterprises, the owners spared no expense and left no stone unturned to make the Kasino a high class amusement resort. That they succeeded was evident from the start, and is evident today. Hundreds of happy couples attend dancing every night and on Saturday afternoon under the Kasino roof.

Stephali's Secret of Success

In her tripartite concert lectures to be given in this city on May 21 and 22 at the Y. M. C. A. association, Mlle. Sofia Stephali, an enthusiastic promoter of the work of the National Society for Broader Education, comes to us, as a representative of this noted organization, and under the local auspices of the society.

The general plan of each program is a brief lecture followed by illustrative songs.

Stephali is a most winning singer, who has won universal applause as a soloist, both in Europe and during her brief American tours.

Not only is she a highly gifted vocalist, but she is a rare woman and all-round musician, who is so devoted to her art that it is a part of her being, and she loses sight of self and is conscious only of the songs which she interprets with such unusual skill and ability.

She is wonderful as a singer, because she triumphs over herself, and singing with that depth of feeling that impresses a listener most thoroughly with her love of the art, she arouses the emotions and ennobles all she sings.

Mortality of Lowell

For the week ending May 17, 1913: Population, 106,284; total deaths, 36; deaths under five, 9; infectious diseases, 7; acute lung diseases, 6; diphtheria, 1; measles, 1; tuberculosis, 5. Death rate: 17.61 against 14.68 and 16.14 for previous two weeks.

Infectious diseases reported: Typhoid fever, 2; scarlet fever, 2; diphtheria, 3; measles, 24; cerebro spinal meningitis, 2; tuberculosis, 3.

Board of Health.

Pretty Birthday Party

About 20 of the friends of Miss Ella May Wightman, daughter of Mr. and Mrs. Myron H. Wightman, 94 Cushin street, gathered at her home on Saturday afternoon to tender a reception and party in honor of her birthday anniversary. The party was arranged by Miss Wightman's parents and was a very pretty as well as a highly enjoyable event. The guests presented many beautiful remembrances of the occasion to their hostess and on departing, extended sincere wishes for happiness.

In the afternoon the young folk gathered on the lawn where games of various descriptions were played. Later, there was a phonograph concert besides a musical program rendered by the children themselves. Miss Nora Roy of Canada rendered piano and vocal solos to the delight of her hearers. Refreshments were served by Mrs. Wightman, assisted by Mrs. J. Seagel and Mrs. J. McKinney. Mr. H. Seavey took a group picture of the gathering.

A FREE CONCERT

To Be Given at the Highland Congregational Church Wednesday Evening

A free concert will be given by the Men's club of the Highland Congregational church on Wednesday evening. The affair, it is believed, will be largely attended and a very interesting program has been prepared for the occasion by Mr. Thomas R. Parkinson.

MATRIMONIAL

A pretty marriage was solemnized yesterday afternoon at St. Louis' church, when Mr. Omar Ernest Allard and Miss Aurea Champagne, two popular young people of this city were united in the bonds of matrimony. The officiating clergyman was Rev. L. C. Bedard, and the young couple were attended by Messrs. Jacques Allard and Alphonse Champagne. At the conclusion of the ceremony a brief reception was held at the home of the bride's parents, 25 Riley avenue. The happy couple left on the 2.35 o'clock train for a brief honeymoon trip to Providence, R. I. They were the recipients of many costly gifts.

BILLERICA

The Ladies of the G. A. R., who will present a silk flag to every Sunday school in the town before Memorial Day, presented three flags yesterday. Mrs. Sarah Murphy presented one to St. Anne's school and it was accepted with thanks by the Rev. S. H. Jobe; Mrs. Hallie Whitney delivered the flag to the Billerica Baptist church while at the Congregational church it was presented by Mrs. Franklin Jaquith and accepted by the Rev. J. Harold Dale.

Next Sunday flags will be presented to the North Billerica Baptist, St. Andrew's and the Unitarian church.

The T. R. & T. baseball team easily defeated Milford, N. H. team Saturday afternoon at the North Billerica baseball grounds by the score of 13 to 4. Both clubs batted hard. Cook, a new man on the T. R. & T. team, pitched a good game, keeping the hits well scattered.

The Mitchell school baseball team won from the Methuen high school team on Saturday afternoon by a score of 9 to 7. Both teams played well.

NORTH CHELMSFORD

The devotion of the Forty Hours opened at the 9.30 mass at St. John's church, North Chelmsford yesterday morning. A high mass was celebrated by the pastor, Rev. E. T. Schofield. A special musical program was given by the church choir under the direction of Miss Gertrude Quigley. The solos of the mass were sustained by Misses Clara McCoy and Laura Mason. An instructive sermon on the solemnity of the feast was preached by the celebrant. Confessions were heard yesterday afternoon and last evening. Rev. Fr. Doherty, former curate of the parish, was present to assist at the service and he will remain until the devotion is closed tomorrow. A procession in honor of the Blessed Sacrament was held after the mass yesterday, the children of the Sunday school and the flower strewers accompanying the Blessed Sacrament. At the close of the mass the pastor took occasion to thank the Sisters of Notre Dame, who had charge of the procession, for the careful training of the children.

The masses were celebrated this morning at 5.30 by the pastor, Rev. Fr. Schofield, 7 o'clock by Rev. E. C. Mitchell and the 7.30 mass by Rev. Fr. Doherty. The service will close at the 7.30 o'clock mass tomorrow morning.

LOWELL, MONDAY, MAY 19, 1913.

A. G. POLLARD COMPANY

THE STORE FOR THRIFTY PEOPLE

$10.00 Suit Sale

TODAY

REGULAR PRICES $18.50, $20.00 and $22.50

100 spring suits put on sale this morning, at $10.00 each. Made up in mixtures, serges, bedford cords, whipcords, diagonals and black and white checks, misses' and ladies' sizes, colors black, navy, copenhagen, brown, tan, leather, lined with peau de cygne and guaranteed satin.

$10.00 Each

Cloak Dept. Second Floor

SHEETS

10 cases of Manufacturers' Seconds, nearly every popular grade of cotton, in sizes for crib, cot, three-quarter and full-size beds, at prices about 1-3 to 1-2 Less Than Regular Goods.

1 lot Fine Summer Weight Sheets, in sizes 72x90 and 81x90, regularly made, with 3 1-2 inch hem and no seams, regular value 65c each. Sale price 49c

1 lot in all sizes, some Fruit of the Loom and Dwight Anchor in this lot, regular value 89c each. Sale price 59c

1 lot Percale, Wamsutta and New Bedford Sheets, in all sizes, plain or hemstitched, worth in regular goods from $1.25 to $1.75 each. Sale price 79c

PILLOW CASES

1 lot, about one hundred and fifty dozen (150 dozen), regular size, worth from 15c to 17c each. Sale price 10c

1 lot Plain or Hemstitched Cases, made of the best grades of cotton and worth regularly from 19c to 25c each. Sale price 12 1-2c

Palmer Street—Left Aisle

A Parasol is First Aid to the Summer Maid

The wide variety of novel ideas in the NEW PARASOLS is bewildering. Shapes are as infinite as the sands of the sea. Never has the summer girl been so highly favored with so much to captivate and fascinate. A riot of color is in evidence, harmonious and lending greater charm to the effectiveness of the costume. We cite below the New Shapes, New Fabrics, New Colorings.

At 75c—Green, Pink, Blue, Red and Brown Soisette, eight ribs, plain handles.

At $1.00—Assorted shades in mercerized, with all silk borders, eight ribs, plain handles.

At $1.50—All silk, plain and fancy colors, eight ribs, gilt frame, plain and fancy handles.

At $2.00—Green and Red hangeable Silk, King's Blue with Dresden and black-and-white border, green with pink and white Dresden, also black and white border, green and white and blue and white striped, with plain green and blue borders, lavender with Dresden borders, also black and white border; ten ribbed, plain and fancy handles.

At $2.25—Plain Green Silk, with Dresden silk borders, pink, yellow and blue effects, also plain black with fancy black and white inserts, pongee with pink and blue Dresden insert, tucked border, ten ribbed, plain and fancy handles.

At $2.50—Silk Pongee with green Dresden border, green with Dresden insert and plain green border, lavender and plum, solid colors, also Dresden effects, ten ribbed, carved handles with silk tassels.

At $3.00—Light Lavender Silk, with darker shade Dresden border, ebony finish handle.

At $3.25—Red Moire with fancy red Dresden border, plain handles.

At $5.75—White silk with light blue and pink Dresden insert and dark blue tucked border, dome shape, plain ebony finish handles.

At $4.50—Plum silk with handsome Dresden silk insert, brass frames, wide spread, ten ribbed, fancy handles.

At $5.50—Dome shape, plain green, with black and white border and with fringe, brass frame, ebony finished handles.

Also a complete line of Children's and Misses' Parasols, in cotton with plain handles, at 15c to $1.00

Merrimack St.—North Aisle

LINGERIE

FOR THE BRIDE'S TROUSSEAU

Hand-made UNDERMUSLINS that are not largely duplicated here or elsewhere, all individual creations, exclusive samples from the deft fingers of the most expert needleworkers in the world. We show a few of the offerings below, but one must see them to recognize their real worth.

Princess Slips, made of fine nainsook, trimmed with very elaborate embroideries and exquisite laces, with or without dust ruffles, $2.98 marked down to $1.98 and $2.25. $1.98 marked down to $1.50

Princess Slips, made of fine material, trimmed with dainty embroidery and elaborate laces, $1.25 marked down to 79c

Princess Slips, made in pink and pale blue batiste, and trimmed with val. lace; $1.25 marked down to $1.00

Sample Drawers, made of batiste, nainsook and barred muslin, trimmed with the val, cluny insertions and lace edges, also exquisite embroideries. These are fitted at the waist line, and made in narrow, medium and circular styles—

$2.50 marked down to.....$1.50

$1.98 marked down to.....$1.00

$1.00 marked down to.....59c

Sample Gowns, made of batiste and fine nainsook and trimmed with val, fish-eye and cluny laces, also dainty embroideries—

$2.98 marked down to.....$1.98

$1.98 marked down to $1.25 and $1.50

$1.50 marked down to.....$1.00

Muslin Underwear Dept. Second Floor

New Rosaries

Pearl Rosaries, for first communion, small and medium size beads, gold-filled medallion and cross. Specially priced, 75c and $1.00

West Section—Right Aisle

Special Sale of TENNIS SHOES

For Field Day

Just received, about 500 Pairs of Misses' and Women's WHITE TENNIS SHOES, with white soles, made by the celebrated National Tennis Co. We put these on sale today at a reduction of 25 per cent.

All sizes, 11 1-2 to 2, former price $1.00, at 75c

Sizes 2 1-2 to 7, former price $1.25, at 75c

Boys' and Men's White Tennis Oxfords, with white rubber soles, all sizes, former price $1.25, at 85c

Men's and Boys' Brown Tennis Shoes, with white soles, all sizes, former price $1.25, at 85c

Basement Shoe Dept.

Another Every May Bargain Event BEGINS TODAY

IN OUR

Kitchen Department

THE SEMI-ANNUAL

29c SALE

Which affords the prudent home furnishers an opportunity of renewing kitchen essentials at about one-half the regular prices. And we ask you to bear in mind that the following utensils, etc., are not the "cheap sale" sort, but high grade warrantable goods, such as you find in this department at all seasons.

BREAD RAISERS

Style of cut, footed, strong side handles, dome cover, worth 42c.

Sale Price, 29c Each

Umbrella Stands

Like cut

29c Each

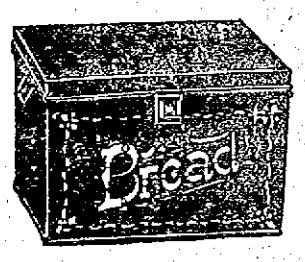

BOXES BREAD

Well made, japanned, with gilt decorations, size 8x8 1-2x12 worth 45c.

Sale Price, 29c Each

CLOTHES BASKETS

Large size Round Clothes Baskets, with side handles. Regular price 49c. Sale Price, 29c Each

FLOOR BROOMS

Parlor Brooms, bamboo or smooth handles, with four rows of stitchings. Regular price 45c.

Sale Price, 29c Each

FOOT TUBS

Heavy galvanized, oval in shape, with side handles, regular price 40c... Sale Price, 29c Each

WASH TUBS

Heavy galvanized. Just right for small wash or for the camp.

Sale Price, 29c Each

Dust Pan and Brush

Japanned finish Dust Pan, with all bristle brush. Value 40c.

Sale Price, 29c Each

NEST OF FRY PANS

Sheet steel, with patent cold handles, 4 sizes, worth 42c.

Nest of Four for 29c

Old Dutch Cleanser

For cleaning every kind of ware. Regular price 10c can.

Sale Price, 4 Cans for 29c

Glass Washboards

The best make of Glass Wash Boards, always sold at 45c.

Sale Price, 29c Each

LENOX SOAP

Lenox Laundry Soap needs no introduction or description. Value 5c cake .....9 Bars for 29c

Lipped Sauce Pans

Gray Enameled Sauce Pans, 7-quart size. Value 42c.

Sale Price, 29c Each

Enameled Coffee Pots

Gray Enameled Coffee Pots, 4 sizes, value 35c to 50c.

Sale Price, 29c Each

TOILET PAPER

Good quality and size, usual 5c package. Sale Price, 10 for 29c

SPECIAL COMBINATION

1 Camera Lunch Box,
1 White Enameled Mug,

Special at 29c

SPECIAL COMBINATION

1 Heavy Bowl Strainer, 1 Heavy Meat Fork, 1 Cake Turner, 1 11-inch Aluminum Spoon.

Special—All for 29c

TOILET PAPER

Crepe tissue, good quality, usual 5c roll, ...Sale Price, 8 for 29c

As usual, during these 29c Sales, we anticipate that our deliveries will be crowded to our utmost. Therefore, we shall have to ask your indulgence if the sale goods do not arrive right on time.

On Sale Merrimack Street Basement

THE LOWELL SUN

JOHN H. HARRINGTON, Proprietor

SUN BUILDING, MERRIMACK SQUARE, LOWELL, MASS.

Member of the Associated Press

THREE DOLLARS PER YEAR. TWENTY-FIVE CENTS PER MONTH

OPEN HEARINGS

Since the tariff bill passed through the house so victoriously, the strength of the opposition has been centred in a struggle to have it subject to open hearings in the senate. It was argued that by this means only could the various schedules be intelligently considered as the various interests to be effected would thus get their views before the people. The matter was brought to a head by an amendment formulated by Senators Penrose and LaFollette which on being voted on was defeated by a majority of five—a large majority considering the small democratic margin. The tariff bill, therefore, will go to the finance committee of the senate in the form in which it came from the house.

Opposition to the proposed open hearings was mainly based on the assumption that in proposing them the republicans were not entirely sincere and were actuated mainly by a desire to delay the proposed legislation, hoping by so doing to stir up an adverse attitude against the tariff among the people. The advocates of the open hearing policy gained nothing from the fact that their cause was so energetically championed by Senator Penrose, for ever since the publication of some letters that passed between him and a certain Mr. Archibald, he has not held a great amount of popular confidence. Those who attribute tariff opposition to a regret for the high protection which has made the government a shield for all kinds of private enterprises, some of them more or less shady, were not convinced of the contrary by the zeal of Mr. Penrose.

The main objection to open hearings was that they would retard the passing of the bill without having any direct result that would justify the delay. When the Underwood bill was being framed much time was given to a consideration of the various schedules and the party leaders considered such opposition then as would have been brought out if the open hearings prevailed. It would, then, have meant a repetition of much of the former procedure, and as all disinterested parties are hoping for a speedy passage of the bill that the country may quickly adjust itself to the new conditions, it is a matter for congratulation that the democratic leaders were endorsed in their determination to refer the Underwood tariff bill to the finance committee for the consideration without public hearings.

Undoubtedly a great fight in the senate will be looked for in the free wool and sugar schedules. The president has declared that he will not consider any compromise and the determination expressed by his words shows that his previous attitude was based on deep conviction. Thus far the democratic party has held together phenomenally and unless the unforeseen happens the bill is almost certain to pass in practically its present form. The democrats swept all opposition before them in the house and they have had the advantage so far in the preliminary skirmishes in the senate.

CHANGED METHODS

These are days of wonders, and the unexpected happenings that fill the news sheets daily are becoming so frequent that they take on the appearance of the ordinary affairs of life. Still, it is with a smile of incredulity and a slight raising of the brows the people of this country, particularly of New England, will receive the intelligence that Joseph Ettor of the I. W. W. organization has advised some strikers in New York that to succeed they must avoid anything that savors of violence. Incidentally, he said that a "capitalistic" press was watching the deeds of the society and that to obtain their ends they must not give that press the opportunity to malign them or to create an adverse sentiment in them by a continuous publication of their lawless acts.

If this report is true—and it is to be sincerely hoped that it is—it is a triumphant argument for those who hold that the power of the press is one of the greatest powers for good or evil in this or any other country. If the imputation of "capitalistic" is true of the papers which denounced the methods of the I. W. W., then the entire press of the country is "capitalistic" because wherever they have spread their agitations they have been denounced for their bad influence and extreme theories. Sooner or later it must dawn on Mr. Ettor and the other agitators that when they undertake to overturn the social order against the force of public opinion as reflected in the press of the country, they reckon without their host, and they will realize that to bring about the ideal conditions which they hold out to their deluded followers, they must rid their propaganda of the objectionable features which are opposed to the best in American institutions.

If the I. W. W. can conform itself to law and order and keep its activity from running contrary to the orders of the authorities wherever it goes, it can do a great deal of good. Even in the most violent and extreme doctrines there are ideas which may be used for the uplift of humanity. The condition of the workers of the world is not perfect and as in everything else a continual agitation can bring about good results if it does not oppose all legitimate authority. But it will take far more than one newspaper report to convince the American public that the I. W. W. is at last conforming itself to the laws. The people will welcome the change, but they will also remember the scriptural allusion which asks if the leopard can change his spots. It is, however, encouraging to find that even Mr. Ettor has seen the error of his ways. The people he leads are sorely in need of a wise and conservative counselor who will direct them how to better their condition while strictly observing the law.

BOY TRAVELERS

The energetic and original mayor of Boston has just returned from a trip to South America, which was originated by the Boston chamber of commerce as an aid to better international relations between ourselves and the people of the Latin countries, and his first recommendation is that the Boston merchants should make it possible for 100 boys to travel yearly on a tour of inspection of the larger cities of this country. That travel is an education has been publicly asserted frequently we all know, but we also know that many look upon it as anything but a method of amusement, and miss the real value of its influence, especially to the young.

Travel is not an education merely in the sense that it acquaints us with the lives, customs, and habits of other people, or makes us familiar with what they have achieved in the fields of science and art. From the point of view of trade and commerce, it is very broadening as it brings vividly home to us the teeming life all around us which furnishes the thousand opportunities for business expansion. One who has lived in an inland city such as ours can form no idea of the vast extent of international trade until he sees the quays and wharves of seaside cities, but when he once has seen the lines of barges and freight steamers, he finds additional inspiration in the hundreds of wheels which revolve in his native town.

It is not within the province of all to travel extensively, but it is possible to almost everyone to take short trips to neighboring cities in summer, and the educational value of such trips is enormous. Those who remain in one neighborhood become provincial, and their minds are in danger of becoming inactive because of monotony. The young, particularly, are observant and they are quick to see the broader outlook which travel gives. It is to be hoped then that Mayor Fitzgerald's suggestion will be heeded outside of Boston.

DISTRIBUTION OF IMMIGRATION

One valuable lesson to be gained from the California protest against the holding of lands by the Japanese, is the danger of unequal distribution of immigrants. Most of the Japanese in this country are in the western state and the result has been a strong anti-Japanese feeling there which has been growing for years, and of which the present agitation is the culmination. If the tendency of immigrants in other parts of the country can be taken for a guide, it is probable that there is a conservatism among the Japanese which, although blameless in itself, does not tend to improve the present situation.

It is not good for the country or ultimately for the immigrants themselves, that they should crowd into any one locality. Because of the very cosmopolitan character of modern America there is room for all people, but they ought to become identified with American ideas and strive to conform themselves with American ways, at least in matters of trade and commerce. When they collect in large numbers in any one section, there is danger of the sectional spirit which is not to be desired, and the corresponding distrust and dislike which this habit occasions will work to the disadvantage of any people in seeking to advance themselves. In New England it is not thought desirable that any one race should identify itself with a particular industry or wish to live in one particular city, and this is the condition which, in California, has brought about the strong anti-Japanese sentiment which has resulted in the present problem.

WATER ESSENTIAL

No method of street cleaning is adequate in the more used sections of the city, where people pass and re-pass constantly, unless such parts are regularly flushed with water. This is particularly true in summer when the dust is thick on the streets and when every slight breeze blows it in swirling clouds—to the discomfort of the people who are obliged to suffer the inconvenience.

It is also true that where people congregate, such as at Merrimack square where hundreds wait for cars daily, there is a great deal of expectoration, and in the interests of up-to-date sanitation such portions of the streets should be washed, as no amount of sweeping will give the necessary cleansing. The cost would not be great, and the need certainly justifies the slight expense. There ought to be some arrangement between Commissioners Donnelly and Barrett by which some portions of the city streets could be regularly flooded, particularly in the coming warm season. Otherwise it might be well to arrange with the Locks and Canals company to have the watering cars, if not the carts, draw their supply from the canals.

In the case of Robert F. Marden appointed county commissioner, it would seem that the office sought the man. It would be refreshing if some other high offices were filled in a similar way rather than as a result of a disgraceful scrap in which political pull is the deciding factor.

EDITORIAL COMMENT

Bryan Was Right

Johnstown Democrat: The Pittsburgh Post has had a hard time following Bryan. It has always followed him—sometimes with a club to be sure—but always within easy range for a brickbat or a bouquet. Just now it is rather inclined to be friendly to the Nebraskan who has become secretary of state. The Post calls attention to the fact that 25 years ago Bryan started his fight for the direct election of United States senators. Much water has gone through the political mills since then. A lot of men who were in public life have disappeared. Bryan has been condemned to obscurity time and time again and yet, as the Post remarks, the battle has been won and right on the job to help issue the last paper necessary to the formal ratification of the amendment is none other than Mr. Bryan himself. The Post says that it all goes to show what perseverance will do. Perseverance is all right—but a whole lot of men persevere in the wrong. The men who opposed the idea of electing senators by a direct vote of the people were a persevering lot. They were wrong. Bryan was right, and there you are.

Political Honor

New Bedford Standard: A deed of political honor that should not pass unnoticed is that of H. Olin Young, republican congressman from Michigan, who resigns his seat which he declares he is convinced he has no moral right to retain. He was "elected" by throwing out 458 votes cast for his bull moose opponent, but under a misspelled name. In such a case it is at least only fair that there should be a new election, the error about the name having originated in a telegraphic transmission of it.

A Vigorous Sick Man

Fall River Globe: Charles W. Morse has recovered sufficiently from that fatal malady with which he was said to have been afflicted when he was an inmate of the Atlanta penitentiary and because of which he was given his liberty in order that he might be hurried to his home to die, to be able to complete arrangements for the organization of a company to operate a fleet of steamers between Atlantic ports and the West Indies with the ultimate expectation of establishing a service, via the Panama canal, to the Pacific coast. Quite an enterprise for a man to have promoted and brought to a successful culmination who, according to the verdict of the doctors, should have furnished a job for the undertaker several months ago.

Gov. Johnson

Salem News: The people of the United States are enabled to make a much juster estimate of the real worth and standing of Governor Johnson of California than when he focussed a portion of public attention upon himself as the running mate of Theodore Roosevelt, in the national campaign of 1912. It is safe to say that in proportion as his figure has dwindled, as a national character, so has contempt for him increased among millions of his countrymen. As The News would ever be charitable, we shall not undertake to question his sincerity, but rather to call his judgment into account.

A Travesty

Portland Express: Notwithstanding the fact that Harry Thaw is kept in Matteawan because he has been adjudged insane he is allowed to testify in any case where his testimony is needed. The testimony of an insane man? What a travesty on justice!

A New One

Brockton Enterprise: A young automobilist in Chicago has a new one. When arrested there for running a man down he impatiently exclaimed "The man had no business stopping to stand in the street. If he had stayed on the sidewalk he would not have been hit." An auto driver may occasionally send his machine crashing on to a sidewalk or across one and nail somebody in its path, but a pedestrian has no business to cross a street without giving at least a day's warning.

AT ST. PATRICK'S CHURCH

300 Children Received First Communion

A very pretty ceremony was held at St. Patrick's yesterday morning, when about 300 children, boys and girls, received their first communion. The ceremony took place at the seven o'clock mass which was celebrated by Rev. Fr. Kerrigan.

The girls were neatly attired in dresses of white and wore veils and flower wreaths, while the boys were clad in black suits. The spectacle was a most pleasing one as the children approached the altar to receive the sacrament. The congregation was very large and during the service appropriate hymns were sung by the school choir.

In the afternoon at four o'clock the baptismal promises were renewed and the communicants were enrolled in the scapular. Fr. Kerrigan was the officiating clergyman and the service closed with benediction.

Preparations are now being made for the annual Corpus Christi procession in St. Patrick's parish. The feast falls on Thursday next, but the observance will be postponed until next Sunday afternoon, when a procession will be held. The ceremony will take place at 2 o'clock, weather permitting, and will pass around the usual course. The participants in the procession besides the officiating clergymen and their assistants, will be the members of the sanctuary choir, and the members of the various societies and sodalities of the church.

This procession is a great event in the parish and the societies of the church are endeavoring to make it one of the most splendid ever held in this city. The grounds as well as the church will be elaborately decorated for the occasion, and an altar will be erected in the yard of the academy, where solemn benediction will be held.

St. Peter's

Rev. W. George Mullin celebrated high mass at St. Peter's church yesterday and Rev. Daniel J. Heffernan preached the sermon. A trio consisting of Miss Vera Moody, Miss Gertrude Kelcher and Mr. James E. Donnelly rendered "Ave Maris Stella" at the offertory.

Wednesday evening there will be a meeting of the Married Ladies' sodality; Thursday evening a meeting of the society for the propagation of the faith and on Friday evening a meeting of the Immaculate Conception sodality.

Arrangements have been completed for the annual May party of the Holy Name society in Lincoln hall on Friday evening next, and it promises to be quite a social event. President James W. Cook is general manager and Mr. Joseph A. Sanborn, floor marshal.

Lowell Boy Transferred

Rev. Patrick D. Meagher, a Lowell boy, and brother of Dr. Michael J. Meagher, has been transferred from Roslindale to St. Benedict's church, Somerville.

Rev. William D. Keenan, recently ordained, and a native of this city, has been assigned to St. Mary's church, West Quincy.

Several hundred members of the local A. O. H. divisions of this city attended the 7.30 o'clock mass at the Immaculate Conception church yesterday morning, and received holy communion in a body.

MR. F. F. AYER

Sends Another Check for the Lowell General Hospital to Purchase Needed Equipment

Mr. Frederick Fanning Ayer of New York has sent another check to the Lowell General hospital for the purchase of new mattresses, new rugs for the bedrooms, new silverware and other articles of general equipment.

THREE NEWLY ORDAINED PRIESTS

Celebrated First Mass With Great Rejoicing by Friends—Rev. Frs. McCartin, Bolduc and Bradley

At the Immaculate Conception church yesterday the 11 o'clock mass was celebrated by Rev. James J. McCartin, O. M. I., who was ordained to the priesthood at Brighton on Saturday. The announcement that he was to be the celebrant had thronged the church to its capacity, for the young priest is well known in the parish, having passed his earliest years there. In the front pews of the church sat his parents, Mr. and Mrs. Michael McCartin of 116 Pleasant street and a large number of relatives and friends. Principal Greene of the Moody school, one of his old teachers was among those present.

With Fr. McCartin in the celebration of the solemn high mass were Rev. Edward Fox, O. M. I., as assistant; Rev. Terence Loftus, O. M. I., as deacon, and Rev. James McCartin, O. M. I., a cousin of the young celebrant as sub-deacon, and within the sanctuary sat Rev. Lawrence Tighe, Rev. Denis Sullivan, and Rev. Owen McQuaid.

The special music for the occasion was particularly fine. Turner's St. Cecilia's mass was sung and Mrs. Frank McCartin sang a beautiful "O Salutaris." At those parts of the service where the organ accompaniment was dispensed with the voices of the choir blended beautifully, and the effect was reverently solemn. Before the service the organist, Mrs. Hugh Walker played several selections including the stirring "Juravit" of Cardinal O'Connell.

The sermon was preached by Rev. Denis Sullivan, O. M. I., who took for his text the glory of the priesthood with special reference to the newly ordained priest. The sermon was masterful and eloquent and when he spoke of the struggles and hopes of the Catholic parents who wish to see their son a priest he reached a depth of tenderness that brought tears to the eyes of many in the congregation. In opening Fr. Sullivan said: "When I look over the great assemblage gathered into this church, I cannot help but feel that you have come here especially to honor the young Levite who is here on our altar with freshly consecrated hands raised to call down the blessings of God on this parish. And it is fitting indeed that we do him honor; for honor is given on earth to all who symbolize authority. We honor kings; we honor the president; we honor our parents. So do we come here today to honor him whom the Lord has chosen for the great and noble mission of the Catholic priesthood, vested with the sacred authority of Christ."

Fr. Sullivan then dwelt on the functions of the Catholic priest and the sacrifices he must make in order to follow the commands of Christ. He told of the duties that will take him to the bedside of the dying, the side of the penitent, the abode of pestilence and death. He then spoke of the joy that the occasion must have waked in the hearts of his parents who saw him offer up the august sacrifice of the mass, who knelt to receive blessings from the consecrated hands which they had often guided in infancy. Fr. Sullivan said in part: "From the bottom of my heart I offer to you happy parents my own congratulations and the congratulations of the people of the Immaculate Conception parish who rejoice with you. The holy joy of this occasion more than offsets the long days of waiting, the long years of prayer and hope. You now see your desires fulfilled, and the son you have given to the service of God is here to invoke the blessings on you which your sacrifice deserves." Then, turning to Fr. McCartin, he said: "And you young Levite, in this solemn hour when your heart is teeming with high hopes and holy resolves, do not forget the dear ones who are here today to see you officiate on the altar of God—and do not forget the people of this parish of whose faith you have strong proof. May they always have a warm place in your heart."

After mass Fr. McCartin gave his blessing to the people of the congregation. It was announced that the devotion of the forty hours will begin at the Immaculate Conception church on Friday morning, and end on the Sunday following. On Sunday evening the annual Corpus Christi procession will be held in which many of the parish societies will take part.

Rev. Fr. Bradley

Rev. James Joseph Bradley, who was ordained to the priesthood at Brighton on Saturday celebrated his first mass at the seminary on Sunday and this morning he celebrated mass in the private chapel of the Dominican sisters in Centralville. Among those present were his mother, Mrs. Rose Bradley of 214 Lakeview avenue; his sisters, Miss Annie Bradley and Mrs. Thomas McCann, and his grandmother, Mrs. Bridget Golden, and a number of his most intimate friends. Fr. Bradley was assisted by Rev. John J. Shaw, who after the ceremony made a brief address referring to the joy of the whole parish on seeing one of their sons a priest after a career of such brilliancy. "The bridal service," said Fr. Shaw, "is beautiful and inspiring but far more beautiful and wonderful is the priest's first mass among his own people." He congratulated the mother and relatives of Fr. Bradley on behalf of all the people of St. Michael's parish. After mass the immediate relatives and friends gathered in the parlor of the convent and received the blessing of the newly ordained priest. Here an informal talk was again given by Fr. Shaw, who was assured by Fr. Bradley's mother that it was one of the happiest days of her life.

Rev. Fr. Bolduc's First Mass

Rev. Joseph Arthur Bolduc, O. M. I., who was ordained to the priesthood Saturday at St. John's seminary in Brighton by Rt. Rev. Joseph G. Anderson, D. D., celebrated his first mass at St. Joseph's church, yesterday morning. Fr. Bolduc had been a member of St. Joseph's church for a number of years, having received his first communion in this old temple. It was also in this church that he received the sacrament of confirmation, and his first wish after being ordained was to celebrate his first mass there.

It was an event of rare occurrence and accordingly the church in Lee street was filled to the doors long before the time set for the service, 10.30 o'clock. Relatives and friends of the young priest flocked into the church, and when the service opened many were standing for lack of seats. Extra chairs were placed in the aisles, while next to the altar rail seats had been provided for the family of the young clergyman and a delegation from St. Joseph's college alumni, which consisted of the following: Wolfred P. Caisse, Jr., Henri V. Charbonneau, Esq., Joseph F. Montminy, Roderique E. Jodoin, Edelmard S. Desmarais, Arthur L. Eno and Arthur St. Hilaire.

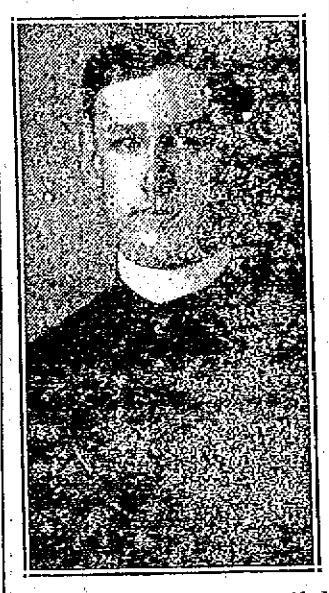

REV. JAMES J. McCARTIN, O. M. I.

The altar was beautifully decorated for the occasion, it being covered with potted plants and flowers, while hundreds of incandescent lights illuminated the sanctuary. The spectacle was most impressive.

Previous to the mass four former classmates of Fr. Bolduc called on him in the sacristy and presented him a handsome gold pyx, after which he bestowed upon them his blessing. The donors were: Edgar Dubeque, Tancrede L. Blanchette, Emile Gagnon and Arthur St. Hilaire. The delegation from St. Joseph's college alumni were also given the priest's blessing.

Rev. Fr. Bolduc was assisted at the mass by Rev. J. R. Jalbert, O. M. I., another Lowell boy, who was made deacon Saturday, who acted as deacon and Rev. A. Bachand, O. M. I. of Tewksbury, who served as sub deacon. The master of ceremonies was Rev. Henri Watelle, O. M. I., pastor of the parish, and a former teacher of the young priest, while the latter was at the Holy Angels college in Buffalo, N. Y.

The sermon, a forceful one, was preached by Rev. Fr. Watelle, O. M. I., who took for his text "Tu Es Sacerdos In Eternum." The preacher told how the occasion was dear to him inasmuch as the young celebrant was the first of his pupils to be ordained. He also spoke of the joy existing in the parish on the event of the first mass of one who for years attended the parochial school of the parish and who also served as an altar boy in the same church he is now celebrating his first mass.

He paid a flattering tribute to the young clergyman and referred to him as a bright, intelligent young man, and congratulated his parents for their happiness on this special day. He then explained the duties of a priest, especially a member of the Oblate order, emphasizing the fact that Fr. Bolduc may be called upon as others have been to preach the gospel in far away missions. Fr. Watelle concluded by telling his brother his mission was now to save souls and said he hoped in his prayers he would never forget his dear mother, father, brothers and sisters, as well as the members of his parish, and the members of the Oblate community.

The choir under the direction of Telesphore Malo sang the harmonized mass of the second tone. Mrs. Joseph A. Bernard presiding at the organ. The solos were sustained by Messrs. Arthur Giroux, J. E. Nolet, E. J. Larochelle, Henri Wilbrenner, Dr. George E. Caisse. At the offertory Miss Clemence Simard of St. Louis' church sang in fine voice Chase's "Ave Maria," and at the close of the mass Mr. Ernest J. Dupont rendered in a most pleasing way a hymn appropriate to the occasion.

At the close of the mass the executive committee of St. Joseph's college alumni held a brief meeting and it was unanimously voted to present Rev. Fr. Bolduc, O. M. I., who is a member of the alumni, a manual of church ceremonial and a pocket missal, the same to be purchased and presented by the chaplain of the association, Rev. Joseph M. Blais, O. M. I.

In the afternoon the young priest repaired to the home of his parents, Mr. and Mrs. Zebpyrin Bolduc, 114 Pleasant street, where a family dinner was enjoyed, several relatives of the young priest coming from other cities to congratulate the young clergyman and also to receive his blessing. Fr. Bolduc returned to the Oblate novitiate in Tewksbury today, where he will remain another year to complete his theological studies.

If you want help at home or in your business, try The Sun "Want" column.

TODAY'S STOCK MARKET

NEW YORK MARKET

Stocks	High	Low	Close
Amal Copper	74½	73½	74¼
Am Beet Sugar	29⅝	29¼	29⅝
Am Can	33	32½	32¾
Am Can pfd	92⅝	92⅝	92⅝
Am Car & Fn pf	113⅝	113	113
Am Smelt & R	66	66⅝	66⅝
Am Sugar Rfn	110	110	110
Anaconda	37¾	37⅜	37¾
Atchison	99½	99½	99½
Atch pf	99½	99¼	99¾
Balt & Ohio	98⅝	98⅜	98⅝
Balt & O pf	79¾	79¼	79¼
Br Rap Tran	91⅝	91¼	91⅝
Canadian Pa	237⅞	235½	237⅞
Cent Leather	22⅝	22⅜	22⅜
Ches & Ohio	64⅞	64⅝	64⅞
Chi & Gt W	13¾	13⅝	13¾
Den & Rio G	18½	18	18
Den & R G pf	32½	31⅞	31⅞
Dis Secur Co	15½	15⅜	15½
Erie	28⅜	27⅝	28
Erie 1st pf	42½	42½	42½
Erie 2d pf	34½	34½	34½
Gen Elec	138⅝	138	138⅝
Gt North pf	126½	126¼	126⅝
Gt N Ore ctf	34½	32¾	34
Illinois Cen	115⅞	115	115½
Int Met Com	14½	14⅜	14½
Int Met pf	50⅝	50⅝	50½
Int Paper pf	39	39	39
Kan City So	23	23	23
Kan & Texas	23¾	22½	23
Kan & T pf	59⅞	59⅞	59⅞
Lehigh Valley	154	153	154
Louis & Nash	132	131¾	132
Mexican Cent	21¾	21½	21½
Missouri Pa	34⅜	33½	34½
N Y Central	100⅛	99⅞	99⅞
No Am Co	71⅞	71⅞	71⅞
North Pacific	114½	114⅛	114¼
Ont & West	28⅞	28¼	28⅞
Pennsylvania	110½	110⅜	110⅜
People's Gas	109	109	109
Pullman Co	155	155	155
Reading	160⅝	159½	160½
Rep I & S pf	81	81	81
Rock Is	17¼	15¾	16¾
Rock Is pf	29¾	27½	29
St. L & So'wn	30½	30½	30½
St Paul	108	106¾	108
So Pacific	96¾	95⅞	96
Southern Ry	24	23⅞	24
Southern Ry pf	76¾	76½	76½
Third Ave	34⅝	34½	34⅝
Union Pacific	149¾	148⅝	149⅜
U S Rub	62⅝	62⅝	62⅝
U S Steel	60	59⅝	59⅞
U S Steel pf	106⅝	105⅝	105⅝
U S Steel 5s	99⅞	99⅞	99⅞
Utah Copper	50⅝	50⅝	50½
Wabash R R	2½	2½	2½
Wab R R pf	7⅞	7⅞	7¾
Westinghouse	62	61½	61½
Wh & L Erie	4⅞	4⅞	4⅞
Wiscon Cen	50½	50⅜	50⅜

IRREGULAR CHANGES

IN OPENING PRICES OF THE STOCKS

Leaders Began Fractionally Higher—Rock Island Stocks and Bonds Weak—The Market Closed Firm

NEW YORK, May 19.—Opening prices of stocks today disclosed irregular changes. A majority of the leaders began the session fractionally higher but in the first few minutes of trading eased off. Rock Island common and preferred and St. Louis & San Francisco pfd. made new low records for the year. The copper shares were heavy.

The active tendency of the market leaders did not amount to much, buying orders appearing after fluctuations reached half a point or so. Liquidation of low-priced stocks was unchecked and several new low records were made. St. Louis & San Francisco pfd. slumped four points to 103.

Acute weakness of St. Louis and San Francisco and other low priced railroad stocks put the general market to a test under which it gave indications of underlying strength. St. Louis & San Francisco common and second pfd. dropped five points each and the first pfd. 12 points. No authoritative explanation of the movement was made. Rock Island stocks and bonds also were weak.

Low priced stocks made partial recovery of their big losses of the morning. Speculation generally was apathetic, about the only feature of interest being the comparative strength of the market leaders.

Speculation became decidedly stronger in tone. Advances of one and two points respectively in Reading and Can. Pacific promoted a demand for other favorites. Completion of the urgent liquidation of minor railroad stocks enabled them to rally briskly.

The market closed firm.

Sugar Reduced

NEW YORK, May 19.—All grades of refined sugar were reduced ten cents a hundred pounds today.

Boston Market

BOSTON, May 19.—A three point rise in Boston & Maine on small lot trading was the feature of the early dealings on the local exchange t lay. Copper shares were dull and easy.

BOSTON MARKET

Stocks	High	Low	Close
Boston Elevated	88	87½	87½
Bos & Maine	63½	60½	61½
N Y & N H	105½	105	105½
MINING			
Adventure	2	2	2
Alaska Gold	10⅞	10⅞	10⅞
Allouez	32	32	32
Cal & Arizona	64	63½	64
Cal & Hecla	460	458	458
Chino	38⅞	38½	38¾
Copper Range	42⅞	42½	42½
Franklin	5¼	5¼	5¼
Giroux	2	1⅞	1⅞
Granby	62½	61½	62½
Greene-Cananea	6⅝	6⅝	6⅝
Hancock	18½	18½	18½
Indiana	9	9	9
Kerr Lake	3¼	3¼	3¼
Mass	3½	3½	3½
Mayflower	7	7	7
Nevada	16⅝	16½	16½
North Butte	28½	28⅛	28⅛
No Lake	2	1¾	1¾
Old Colony	4½	4½	4½
Osceola	53	52	53
Quincy	62½	62	62½
Ray Con	18½	17⅞	17⅞
Santa Fe	13⅛	13⅛	13⅛
Shannon	8¾	8¼	8¼
Superior	27	27	27
Superior & Boston	3⅛	3	3
Tamarack	25	28	28
Utah Cons	7½	7½	7½
Wolverine	51	50	50
TELEPHONE			
Am Tel & Tel	128¾	128	128
MISCELLANEOUS			
Mass Gas	90¾	90½	90¾
Mass Gas pf	89½	89½	89½
United Fruit	156	155⅞	155⅞
United Sh M	47½	47¼	47½
Pa R. R. Rgts	50c	49c	49c
UNLISTED SECURITIES			
Am Ag Chem pf	93⅞	93⅞	93⅞
Am Woolen pf	78	77¾	77¾
American Zinc	23	22¾	23
Bos & Corbin	1½	1½	1½
Butte & Superior	28	27½	28
Isle Royale	22¾	22¾	22¾
Lake Copper	12	12	12
Miami Cop	23	23	23
Pond Creek	18½	18½	18½
Swift & Co	104¾	104¾	104¾
U S Smelting	39	39	39
U S Smelting pf	46¾	46¾	46¾
BONDS			
Am Tel & T 4s	88	88	88

BOSTON CURB MARKET

Stocks	High	Low	Close
Bay State Gas	17c	17c	17c
Bohemia	1½	1½	1½
Boston Ely	53c	53c	53c
Butte London	26c	26c	26c
Butte Central	2	1⅞	2
Calaveras	3	2¾	3
Chief Con	1⅝	1⅝	1¾
Corbin Copper	90c	85c	85c
Cortez	35c	35c	35c
Crown Reserve	3¾	3¾	3¾
Davis Daly	2⅞	2⅞	2⅞
Eagle & Blue Bell	1	1	1
Ely Witch	7c	7c	7c
First National	2	2	2
Majestic	45c	45c	45c
McKinley-Darragh	2	2	2
Mexican Metals	82c	73c	74c
Nev Douglas	2	1⅞	2
Old Dom Rects	6	5¾	6
Raven Copper	10c	9c	9c
South Lake	5¾	5½	5½

AMERICANS AT ROME

Pilgrimage of 50 Was Received This Morning

ROME, May 19.—An American pilgrimage of 50 persons, conducted by the Right Rev. John Grimes, bishop of Syracuse, New York, was received this morning by Cardinal Merry Del Val, papal secretary of state. Bishop Grimes delivered an address expressing the loyalty of the pilgrims and presenting Peter's Pence, amounting to $500, to which the cardinal made suitable reply and then imparted the apostolic benediction in the name of the pope. Bishop Grimes was afterwards received in private audience by Pope Pius. He was the first American prelate to be received since the pontiff's illness.

Amendment to Tariff Bill

WASHINGTON, May 19.—An amendment to the tariff bill introduced today by Senator Kenyon proposed that when any corporation or concern was adjudged a monopoly its products should automatically go on the free list.

GREEK ASSAULTED

The Man Who Threw the Brick Is Still at Large—Great Excitement In Market Street

There was considerable excitement in Market street near Hanover street Saturday afternoon. There was a gathering of several hundred Greeks, and word was sent to the police station that something out of the ordinary was happening in the Greek district.

Patrolman George Abbott and Inspector Walsh were detailed on the scene of the gathering and in a few minutes they received an explanation of the trouble. It seemed that a certain Greek, whose name could not be learned, met a compatriot in Hanover street and after exchanging a few words, struck him in the face with a large rock which he kept concealed in his hand.

The victim of the rock fell to the sidewalk and when he came to again his assailant had disappeared. A search of the neighborhood was made, but the man with the rock was not located. The police quickly dispersed the crowd after receiving a good description of the assailant. He is still at large.

If you want help at home or in your business, try The Sun "Want" column.

UNDER POLICE GUARD

20 Strikers Returned to Work at Paterson

PATERSON, N. J., May 19—Through a lane of police two blocks long 20 persons formerly employed by the silk mill of the Arthur Price Co. went back to work today after a strike of more than two months. Hundreds of pickets of the Industrial Workers of the World sought to prevent their return but the police guard was too effective. There were lively scrimmages for a time and sixty pickets were arrested.

The Price mill is a comparatively small one, employing normally 30 hands. The return of its strikers with demands unsatisfied is however heralded by the manufacturers as meaning the approaching end of the strike. Leaders of the Industrial Workers of the World on the other hand maintain that the fight will go on unabated and that few others will yield.

FELL FROM STAGING

Timothy Kennedy Met With Accident

Timothy Kennedy, employed at the Lowell Gas company's plant at School street, received severe internal injuries early this afternoon when he slipped and fell 20 feet from a staging upon which he was at work. The injured man lives on John street.

Dead Body in Shed

BOSTON, May 19.—The Braintree police are trying to find the person who locked the shed door on the outside, in which was found yesterday morning the body of George F. Corliss, who died some time Saturday night.

Discovery of the body of Corliss led the police at first to believe that murder had been done. The man fell and broke his skull.

RUNABOUT WAS STOLEN

From Middlesex Street Saturday Night—It Was the Property of Dr. Gardner

An automobile belonging to Dr. Archibald Gardner was stolen from Middlesex street last Saturday night between the hours of 7 and 8.30 o'clock.

The machine was a Ford runabout number 13,613, and was left on Middlesex street near Central, while Dr. Gardner was in his office in the Spaulding block. When he returned to the street for his machine it was gone and no clue was left to find out who the thief might be. He immediately notified the local police, who are at present working on the case.

MURDERER OF "PADDY THE PRIEST" EXECUTED

"Happy Jack" Mulraney Was Electrocuted at Sing Sing Prison Early Today

OSSINING, N. Y., May 19.—John Mulraney, who was to have been put to death as a murderer on March 17, but who won a 60 days' reprieve by declaring in a personal appeal to the governor that he was going to his death as a martyr of a criminal "code of honor," was electrocuted at Sing Sing prison early today.

"Happy Jack," as he was known to his comrades were to the last the smile that had won him his nickname and called back to the other inmates of the death cells a cheerful "goodbye." Charles Becker, the former New York police lieutenant and the gunmen involved with him in the Rosenthal murder were among the 14 who answered.

The murder of which Mulraney was convicted was that of Patrick McBreen, known as "Paddy the priest," a New York saloonkeeper, who was shot while standing behind his bar on the night of October 3, 1911. John J. Dowling, who died before he could be tried and Mulraney, both signed confessions to the murder but in the deathhouse Mulraney repudiated his admissions, claimed an alibi and asserted he had accepted the conviction following a "crook's code of honor, not to squeal on the other fellow." Justice Rosalsky of New York decided, however, there were no grounds for a new trial.

BASEBALL AND FIELD SPORTS

THE SUN SPORTING PAGE

BOXING, GOLF AND ATHLETICS

Live Bits of Sport

Manager Gray has been summoned to today's session of the superior court as a witness for the defence in the case of Thomas Dowd vs. The New Bedford B. B. club, Inc. Dowd claims that the Whalers still owe him for the balance of the salary which would have come to him if he stayed at the helm of their baseball team during the season of 1911 instead of being released. The plaintiff asserts that he was engaged for the entire season and therefore should collect the salary. In Manager Gray's absence today President Andrew Roach will be in charge of the team in Lynn.

Today's game is the only contest away from home this week. Lynn here tomorrow. Hugh Duffy's team at Spaulding Park Wednesday and Thursday, Fall River with us Friday and Pieper's Lawrence leaders will be the attraction on Saturday. The fans will have a chance to satisfy their appetite for baseball this week!

Lippincott sprang a great surprise on the athletic world by his performances last Saturday in the dual meet between Cornell and Penn. His winning of the 220 yards and placing in the hundred was expected but when he went out, after these events, and beat Cossens in the quarter his name was straightway placed in the University Hall of Fame. The timers gave Reller of Cornell 9 4-5 in the hundred on a track covered with mud and water and it was only an accident in starting which deprived Penn's great sprinter from winning this event also. It is all very well to say that Reller can run a hundred in 10 seconds because we know he has done it but when it comes to giving him 9 4-5 sec. on a track in the worst possible condition it is stretching the public's imagination a trifle. If this man can go through in the remarkable time given out for his Saturday performance it is safe to say that Lippincott can negotiate the distance in 9 2-5.

The crowd which witnessed Saturday's game between the Burkes and The Beverly Progressives were vastly surprised at the classy brand of ball put up by both teams. If Manager Coughlin can keep this aggregation together he is sure to make a success of semi-pro ball in Lowell.

Although Dartmouth is expected to walk away with the New England Intercollegiates there are sure to be some stellar performances made by representatives of other colleges before the meet is brought to a close. The Green team is pinning its faith to Captain Wright in the pole vault, Englehorn in the weight events, Olsen in the sprints and Enright in the jumps. The meet will be held for the first time in the Harvard Stadium.

A Lynn paper says: Down in Brockton they're willing to match Dowd against Miller of Lowell in quality of work around second base. The Brocktonian is making a fine showing this year.

I don't suppose that they would have ever made that assertion if they thought it would blow back to Lowell. There is absolutely no comparison between the two second sackers as anyone who has seen both perform will readily testify. Miller covers more ground, is an easier and better thrower and can club the point for many more points than Dowd. All of which does not say that the Brockton second baseman is no ball player but simply that Miller is his superior in every department of the game.

The umpire situation in the New England league is the worst that it has been for several years. Out of the four regulars, Bannon, Rudderham, O'Brien and White, the first two are the only ones who have a chance with the fans and their works is not up to the standard that should be set by the New England league. O'Brien and White have made some horrible decisions thus far, O'Brien being the most hopeless piece of baseball machinery that we have ever seen.

The twelve round fight Friday night between Young Stone and Young Boyle for the championship of the city is attracting considerable attention from those interested in the mitt game. Stone was the winner of the last bout which was a 10 round affair but it is claimed by Boyle's friends that the latter held Stone too cheaply. The scrap this week should prove a good one.

The Red Sox have again met with an accident. Larry Gardiner sprained his ankle badly in Saturday's contest and, although no bones are broken, it will be over a week before he can again get into a baseball uniform. He is on his way to Boston now, his locomotion being aided by a pair of crutches.

SUFFRAGETTES' TEAM

Girls Climb Into Amateur Baseball

Everybody get this one; here is a bunch of the fairer sex getting the fever. Any young girls of 10-11 years of age desiring a game are requested to communicate with Florence E. Bennett, 51 Cambridge street. Pardon us, girls, but honest isn't this a jolly you're handing us now? But if you get a game, keep it under your hats, or I should say rats, for if the amateur boys' team gets wind of it, all their games will be postponed and you will have a record attendance. We should worry and sass the umpires! Another notch up for the suffragettes.

Diamond at Shedd Park

The park department of the city has decided to lay out a regulation size baseball field in Shedd park in the ground used last winter as a skating rink and this news will be received with joy by hundreds of young Ty Cobbs. This diamond will be a great addition to the city's sporting resources and according to the general opinion, is worth the money. At present accommodations for the amateurs are limited and for this reason many games will have to be postponed or cancelled. This diamond will be ready at an early date and there will be two special officers in charge.

The Young Howards want to play any 11 year old team; call or write 115 Howard street, Hyman Golden.

The Wilders' Reply

There is nothing like having both sides of a story and we are glad to see that the Wilder A. C. responded to our request to explain the matter of double crossing the Oreoles. Their explanation calls for another on the part of the Oreoles and we wonder if they have any more to say. J. Scully, manager of the Wilder A. C. called upon the writer and in the course of the conversation said: "The Wilder A. C. is not afraid of the Oreoles who claim that we objected to a certain batter. The Wilders challenged the Oreoles for a game to be played on the Burnside grounds on Saturday, May 3 and the Oreoles after accepting, failed to put in an appearance. The Wilders, moreover, do not desire to give the Oreoles another chance to quit because they want to arrange contests with teams who are not afraid to appear on the field to play. Now, we hear that the White Sox are a fair bunch of ball tossers and we would like to get a game with them if they are not quitters." Come on, White Sox, show your sporting blood now and send us in your account of the game. Write to J. Scully, 26 Adams street.

Want to Play White Sox

The West Ends of Centralville are the third team who want to play the White Sox and they ask for the Memorial Day date on the Bunker Hill grounds. The manager can be found any night in L street between seven and eight o'clock, just ask for J. Kilbride, everybody knows him. But be sure and get there before eight o'clock for his training schedule calls for his being in bed at that time.

Get Busy, Riley!

The Unions express a desire to arrange a game with the team led by Leo Riley for the 11 years' championship of the city. Manager Sullivan or Captain McGrath would like to meet this Mr. Riley and arrange a game. Address 32 Varnum street or 10 Webster avenue.

Tanglefoot Some Player

That outfit with the musical name of Hinky Dinks want to play the White Sox on the Bunker Hill grounds. The Hinky Dinks were cooking up some comedy for their challenge in the business office of The Sun last night when the writer happened along and the party broke up. They had started the lineup and the first name was "Tanglefoot Campbell, catcher." We are sorry that they did not finish it for it would have been good. Every time Tanglefoot starts after a foul fly one of his shoes gets caught in his pocket and after the mixup, it requires the entire team with the assistance of spectators to untie Tanglefoot's legs and get him to looking a regular fellow again. He can't hit, and he can't judge a high ball (no, we do not mean one of the wet kind) any more than an Irishman could be bookkeeper in a Chinese laundry, and as for hitting, the only way he can connect with a ball is to kick it. Aside from that, however, he is a good ball player and his right position is behind the bat,—how far behind the bat we decline to say.

Get Together, Boys

Here are those Oreoles and the Wilder A. C. again. The Oreoles want to play the Wilders on the North common or the Burnside street grounds on next Saturday. They also want to play the White Sox on the morning of Memorial Day. The Oreoles and Wilders have been talking considerable, each telling what they will do to the other but they have also been running away from each other. Now is their chance to get together.

Silver Cup to Winner

The result of the game between the Greenhalge and Colburn school teams was 9-4 in favor of the latter. This is in the grammer school league, organized by Mr. Williams of the Y. M. C. A. and the winning team will be awarded a silver cup.

Eagles Fly With Game

We hear that the Eagles handed out defeat to the Beacon Juniors by the score of 19 to 10. The Beacons must have played with one hand to let that bunch of bluffers trim them.

Walkers Had to Beat It

In a game between the Clinton A. C. and the Walkers, the former were the winners by a score of 13 to 9. The two teams will clash again on next Saturday morning at ten o'clock on the Clinton's grounds. The players are under 14 years of age.

Algonquins Walloped

The Athletics walloped the Algonquins by the melody of 15 to 11 and are now so puffed up about it that they challenge any 13 year old team. They sent in their lineup but we could not read the names, and consequently could not print them. Manager of the Athletics, get a typewriter. Teams wishing a game write 21 Franklin street. He signed the letter but we could not read that either.

C. M. A. C. Defeated

The Buntings trimmed the C. M. A. C. aggregation Saturday by the score of 12 to 6. The fielding features were contributed by W. O'Brien in the left garden and the battery work of Johnson and Murphy was exceptionally classy. The winning team proved too much for the North End aggregation, both in hitting and fielding and the victory was a well earned one. The C. M. A. C. outfit is by no means slow and were far from being completely outclassed in this contest.

The Tigers Won

The Tigers of North Billerica won their sixth straight game of the season Saturday when they defeated the Lowell Americans in a game marked by brilliant fielding by both teams. Both pitchers worked steady and kept the hits well scattered. The score was: Tigers 3, Lowell Americans 2.

Batteries: Tigers, Constantineau and Sullivan; Lowell Americans Shannon and Therring.

The Tigers have a few more open dates and would like to hear from any uniform team in the city. Joseph Sullivan, North Billerica.

YAMADA EXPECTS TO WIN BILLIARD TITLE FROM HOPPE

NEW YORK, May 19.—Koji Yamada, the Japanese expert, will play Willie Hoppe for the 18.2 balk line billiard championship in New York May 27. The contest promises to be unusually interesting. Both of the principals are brilliant exponents of the intricacies and beauties of balk line billiards. Hoppe is the more resourceful, Yamada the more spectacular. While the champion gathers caroms all over the table, the oriental confines his operations so far as possible to the ends of the table, where he executes draws, drives and masse shots with either hand with equal facility. In the tournament for the world's championship last November Yamada was the only player who scored a victory over Hoppe, a feat that was accompanied by the meager margin of three points, the totals being 500 to 497.

TY COBB IN THE LEAD

Detroit Player Has Average of .488

CHICAGO, May 19.—Ty Cobb is back in form, at least the unofficial batting averages for the first month of the season show the Detroit slugger leading the American league with a percentage of .488 for the 12 games in which he has taken part. Five American leaguers are hitting better than .400; Henriksen of Boston with .471; Schaefer, Washington, with .444; Collins, Philadelphia, .432; Jackson, Cleveland, .423. Lajoie is next with .356.

No National leaguer is batting at such a rate but Cathers of St. Louis for ten games is pretty near the .400 mark with .391 and leads the league. Vlox, Wagner's understudy at short for Pittsburgh, leads "Honus" .372 to .351. Both are following Erwin, Brooklyn, who is second to Cathers with .375. Sweeney of Boston and Doyle of New York are tied for fifth place with .338.

Cleveland and Pittsburgh are club leaders at the bat in their respective leagues.

THE BURKES WON

Local Team Defeated Beverly Progressives at Spaulding Park, Saturday, by the Score of 5 to 4.

The Burkes baseball club opened their season Saturday at Spaulding park by defeating the Beverly Progressives by the score of 5 to 4 in a well played contest. The local team came from behind and won the game in the eighth inning, the winning hit coming from the bat of Paul Clark.

Both Sharkey and Hadley pitched good ball. Both are southpaws and both possessed speed to burn although each had several periods when the plate looked the size of a nickel.

Daniel Cosgrove, the progressive candidate for lieutenant governor last fall, pitched the first ball across the plate. Thomas Carty was announced as the lucky holder of the prize ticket.

AT THE CHURCHES

Girls' Friendly Society and Choir of St. Anne's Church Held Procession Last Night

The members of the Girls' Friendly society, together with the choir of St. Anne's church formed a procession last night in the choir room and proceeded to the front entrance of the church and up the center aisle to the altar steps. Besides the processional cross the choir carried the banner of the church side by side with the national colors.

Rev. Appleton Grannis preached a short sermon from the text, "For Their Sakes I Sanctify Myself." The sermon was very interesting and instructive.

Worthen St. M. E.

The members of the Worthen Street M. E. church will give a reception to Rev. C. E. Davis and wife at the vestry of the church on Tuesday evening beginning at 7.45 o'clock.

First Presbyterian

"Mothers' Day" was observed yesterday at the First Presbyterian church with large congregations at both services. Appropriate music was sung at both services.

MARRIED 25 YEARS

Mr. and Mrs. Owen A. Scollan of North Chelmsford Observed the Event Saturday Night

Mr. and Mrs. Owen A. Scollan of No. Chelmsford, the former janitor of the Princeton school, observed the 25th anniversary of their marriage Saturday evening at their home on Mount Pleasant street. The affair was largely attended by relatives and friends of the couple who showered them with congratulations and appropriate gifts.

A varied entertainment program was rendered and refreshments were served, and the guests departed at a seasonable hour, extending their hosts their best wishes.

PLANTING SEASON HERE

Now is the time to plant fruit and ornamental trees, shrubs and vines. Don't send out of town when you can buy better goods grown at home at less cost, considering the quality of the stock. Skillful planting done at cost. Save money by trading at home. For full particulars call at J. J. McManmon's, 6 Prescott street. Nurseries at Dracut.

EIGHT TO FOUR WAS THE SCORE

Lowell, With a New Pitcher, Won Over Brockton—Grays Made Eighteen Hits

With the newest acquisition to her pitching staff, Henderson, in the box, and Monahan playing in the position vacated by Smoyer, Lowell succeeded in batting out an 8 to 4 victory over Brockton Saturday. Henderson allowed Brockton only six scattered hits.

Brockton started the scoring getting one man across the plate in the first inning. In the fourth Lowell scored two runs and added two more in the fifth. In the seventh and eighth the visitors managed to add four more runs to their total by timely hitting and good base running. Four Lowell baserunners were thrown out at the plate.

Every man on the Lowell team got a hit, eighteen safeties being the total number of bingles collected by Manager's Gray's outfit. Dee and Lavigne each knocked out three hits, two of Dee's being for two bases. Henderson gave eight free transportation tickets, made a wild pitch and hit one man. In a close game his wildness would have been costly.

Lavigne caught a great game, having five assists and three putouts to his credit. Magee made two wonderful one hand catches in left field which cut off sure runs for Brockton. The score:

LOWELL

	ab	r	bh	po	a	e
Clemens, cf	5	2	2	3	0	0
De Groff, rf	5	1	2	0	0	0
Miller, 2b	4	1	2	7	2	1
Magee, lf	5	2	2	2	0	0
Halstein, 1b	4	1	2	10	1	0
Monahan, ss	3	0	1	1	1	2
Lavigne, c	4	1	3	3	5	0
Dee, 3b	4	0	3	1	2	0
Henderson, p	2	0	1	0	4	0
Totals	36	8	18	27	16	3

BROCKTON

	ab	r	bh	po	a	e
Maloney, lf	4	1	0	4	2	0
Dowd, 2b	3	1	0	4	4	1
Flaherty, rf	3	1	2	0	0	0
Howard, cf	3	0	1	0	2	0
Nelson, 2b	4	0	1	2	2	1
Hoyt, 1b	4	0	0	9	0	0
Sullivan, ss	4	0	0	1	1	0
Rufange, c	2	0	1	5	3	0
McAloon, c	1	0	0	2	0	0
Brignolia, p	1	0	0	0	4	0
Anderson, x	1	1	1	0	0	0
Swap, p	1	0	0	0	2	0
Totals	31	4	6	27	20	2

x—Batted for Brignolia in 7th.

Lowell	0	0	0	2	2	0	3	1	0	—8
Brockton	1	0	0	0	0	1	2	0	0	—4

Two base hits: Magee 2, Dee 2, Miller, Monahan. Three base hits: DeGroff, Clemens. Sacrifice hits: Henderson 2, Monahan, Brignolia. Sacrifice fly: Howard. Hits: Off Brignolia 14 in 7 innings, off Swap 4 in 2 innings. Bases on balls: Off Henderson 8; off Brignolia 2. Struck out: By Henderson 3. Hit by pitched ball: Hoyt. Wild pitch: Henderson. Time: 2.12. Umpire: Rudderham. Attendance: 1200.

N. E. LEAGUE STANDING

	Won	Lost	P. C.
Lawrence	11	3	78.6
Lowell	9	6	60.0
Brockton	8	6	57.1
Worcester	8	7	53.3
Portland	7	8	46.7
Lynn	6	7	46.2
Fall River	5	9	35.7
New Bedford	3	11	21.4

N. E. League Results

Lowell 8, Brockton 4.
Worcester 9, Portland 7.
Fall River 3, New Bedford 2.
Lynn 10, Lawrence 8.

GAMES TODAY

Lowell at Lynn.
Brockton at New Bedford.
Portland at Worcester.
Lawrence at Fall River.

NATIONAL LEAGUE STANDING

	Won	Lost	P. C.
Philadelphia	16	7	69.6
Brooklyn	15	9	68.7
New York	14	12	53.8
St. Louis	14	14	50.0
Chicago	15	15	50.0
Boston	11	14	44.0
Pittsburgh	12	17	41.4
Cincinnati	8	20	28.6

NATIONAL LEAGUE RESULTS

(Saturday's Games.)

Boston 6, Cincinnati 2.
Pittsburgh 1, New York 1, (12 innings.)
Brooklyn-St. Louis—Rain.
Philadelphia-Chicago—Rain.

GAMES TODAY

Cincinnati at Boston.
St. Louis at Brooklyn.
Pittsburgh at New York.
Chicago at Philadelphia.

AMERICAN LEAGUE STANDING

	Won	Lost	P. C.
Philadelphia	19	7	73.1
Washington	17	9	65.4
Cleveland	19	11	63.3
Chicago	20	12	62.5
St. Louis	14	19	42.4
Boston	12	18	40.0
Detroit	19	21	32.6
New York	7	21	25.0

AMERICAN LEAGUE RESULTS

(Saturday.)

St. Louis 4, Boston 2.
Cleveland 7, Philadelphia 3.
Chicago 6, New York 3.
Washington 5, Detroit 2.

AMERICAN LEAGUE RESULTS

(Sunday Games.)

At St. Louis: St. Louis 5, Boston 1.
At Detroit: Washington 2, Detroit 1.
At Chicago: Chicago 5, New York 3.
At Cleveland: Philadelphia 4, Cleveland 2.

GAMES TODAY

Boston at Chicago.
New York at St. Louis.
Philadelphia at Detroit.
Washington at Cleveland.

Red Sox Again Defeated

Mitchell outpitched Hall yesterday and St. Louis beat the Boston Red Sox by the score of 4 to 2. Boston had four errors to St. Louis two. Williams and Brief hit the ball hard for St. Louis while Hooper and Janvrin did the bulk of hitting for Boston, the latter getting a home run.

PRESIDENT WILSON FIRM

Stand on Wool and Sugar Brings Confidence

WASHINGTON, May 19.—The effect of President Wilson's public declaration that there would be no compromise on free wool and free sugar in three years in the new tariff bill has been the subject of constant discussion since the chief executive made his pronunciamento in the presence of assembled newspaper correspondents last week.

Administration leaders declare that the president's vigorous assertion has served to strengthen the party lineup in the senate and they point to the vote on the question of public hearings of the tariff bill as an indication of the solidarity of the majority.

Before the president came out so strongly in the face of the tremendous lobby influence that completely surrounds the capitol, the legislative air was surcharged with uncertainty. On every hand was heard the report that the finance committee was planning to put a duty on wool or to cut out the three year free sugar provision and to leave sugar at the end of a three year period with a small tariff.

So thick and fast did the rumors fly that they penetrated the executive office and the president himself began to get a bit dubious. Then it was that he decided that a little tightening of the party ropes would do no harm. Taking a firm grip on the executive end of the strings that lead to capitol hill, he called in the correspondents and in their presence gave a strong pull. Up to that time several democrats had been reported to be wavering on the subject of public hearings which would mean prolongation of tariff discussion with additional time for lobby manipulation and for activity by the republican opposition. At least five democrats were considering voting for the Penrose-La Follette amendment. But when the president re-affirmed his determination to stand by his schedules which he virtually dictated into the tariff bill, only Senators Ransdell and Thornton of Louisiana broke through the party lines to remain outside until the end.

Another phase of the tariff discussion in the senate served as a further indicator of the exact situation. That was the interpretation of the democratic platform as relating to free sugar, given by Senator Ollie James of Kentucky, as the spokesman for the administration. When the Louisiana senators attempted to put President Wilson and the party on record as opposed to free sugar, the executive head of the party took notice again and on Friday morning Senator James delivered what amounted to a flat denial of the allegations made by the insurgent democrats, who are fighting to break up the majority on the sugar schedule.

Senator James declared that the party did favor free sugar; that it campaigned on that issue, and, with the knowledge of the president, he challenged anyone to find a man who could truthfully assert that Woodrow Wilson ever said that he opposed free sugar. Again, the administration scored.

Now the democrats of the senate have the tariff bill to themselves. For two or perhaps three weeks the bill will be in the hands of the finance committee and, whatever other schedules may be altered, the assurance has gone out that no change in wool or sugar will be recommended when the bill reaches the party caucus. There, behind closed doors, the democratic senators will have their final conference on the bill. The caucus, it is understood, will be a binding one. Western senators who would like to see a tariff on wool and those who want a change in sugar will make their last stand. There are some who believe that some change in one schedule or the other will eventuate, while others maintain that no change will be made and that not more than one other senator will join the Louisiana solons outside the party lines. That would leave the majority in a safe position.

RETIREMENT ALLOWANCE

Secretary of Teachers' Federation Says It is of the Utmost Importance.

Howard W. Poor, secretary of the Massachusetts Teachers' federation, discussing the act to provide a retirement allowance for teachers, says:

"This act, with the proposed amendments, harmonizes the conflicting interests that have arisen because of certain local teachers' pensions, and there should be no further objection on that score.

"It is becoming more difficult each year to secure and retain good teachers, and Massachusetts is obliged to compete with other states that pay pensions. New Jersey has a retirement system, and Massachusetts is constantly losing highly skilled teachers to that commonwealth. Maine and Vermont have recently adopted pension systems, and we are likely to draw fewer teachers from these states than in the past, which is to say that the sources of supply have become somewhat diminished.

"The advantages of local pensions accrue only to a small number of communities, and a state system is needed to insure equal benefits to the school systems of all the towns and cities.

"Not many school committees have the hardness of heart to discharge old and worn-out teachers when such discharge means poverty, distress or charity, and the public sentiment would support such action in few communities, yet it is an injustice to the children to retain as teachers those who have become superannuated. A pension system, which offers the means of retiring such teachers without hardship, is a just and humane solution of the problem as evidenced in Maryland, New Jersey, Rhode Island, Virginia, New York, Maine and Vermont, whose legislatures have established state pension systems for teachers.

"Hundreds of teachers in Massachusetts work for an annual wage that is less than that paid to the day laborer, and the majority of teachers have no family to take care of them in their old age as has the laborer. It is proper then to look upon the pension as a deferred salary, or as an added emolument, which will have a tendency to keep good teachers in Massachusetts, and which will be an incentive for the best teachers to seek employment here.

"President Pritchett, of the Carnegie foundation, has pronounced this bill, with amendments, the best pension system for teachers yet proposed.

"It is hoped, therefore, that Massachusetts will not long remain behind other commonwealths in enacting this important legislation."

Civil Service Exams.

The following examinations have been added to the already large list of those to be held during the month of June:

Junior assistant in plant histology, male, salary $1200 to $1620 a year; physician, male, $150 per month, in insane asylum at Ancon, Canal Zone, unmarried man; physician, male, salary, $1800 per annum.

June 4-5, ship draftsman, male, salary $3.28 to $5.04 per day; assistant chemist, male, salary $1000 to $1620 a year.

June 18-19-20, colorist, male and female, salary $900 to $1200 a year.

THE SUN CLASSIFIED ADVERTISEMENTS

TO LET

4-ROOM COTTAGE TO LET; 6 Wood's court, near cor. of Shaw and School sts.

6-ROOM FLAT TO LET; GAS AND bath; $9 per mo. Apply 848 Lakeview ave.

FURNISHED 4-ROOM FLAT TO let at Ocean Park, Me., $1 per day, or $50 for July and August. Inquire 10 Burtt st.

TENEMENTS TO LET; UPSTAIRS and downstairs, having 5 rooms each; separate toilets; newly painted and papered. Call 61 or 63 Crosby st.

NEAT NEW STORE, THOROUGHLY overhauled and painted, to let on Gorham st., near R. R. bridge. A splendid opening in this locality for clothes cleansing, repairing and making, or repairing and selling shoes. There is a demand for one or both of the above lines of business in this neighborhood. Rent very low, first month free. Apply 937 Gorham st.

STORE AND TENEMENT TO LET. Inquire 125 Andrews st.

TENEMENT OF EIGHT ROOMS TO let in Highlands; bath, set tubs, gas range; choice location; minute from cars. Inquire 22 South Walker st.

GOOD ROOM TO LET WITH BOARD at 175 Westford st. Gentleman only.

THREE ROOMS FURNISHED FOR light housekeeping to let at 69 Coburn st.; rent $2.50 per week. Inquire 10 Sanborn st.

FURNISHED AND UNFURNISHED rooms to let; steam heat, bath, telephone; on two car lines. 282 Westford st.

NEW MODERN TENEMENT OF six rooms to let; pantry, set tubs, coal and wood shed on the same flight; $16. At 714 Gorham st.

TWO LARGE FRONT FURNISHED rooms to let at Hamilton Chambers, 19 Hurd st.

TENTS TO LET BY THE WEEK, month or season. Cross Awning Co.

IN THE HIGHLANDS—TWO SPLENdid down stairs flats, six rooms, baths, pantries, steam, lawn and garden, fruit and shade trees, near Westford st. and depot; most convenient and respectable location; reasonable rent to good parties. 159 Smith st.

ROOM SUITABLE FOR BARBER shop or business office, to let, on second floor of the Harrington building, 52 Central st.

FRONT FURNISHED ROOM TO LET; gas, hot and cold water, use of telephone, rent $2. Apply 124 Appleton st.

CHEAP RENT—SIX NEW FLATS, 58 Elm st., $8 month, large 5-room flat, 43 Prospect st., $8 month; flats on Cushing st., $1.25 a week; four big flats at 145 Elm st., 5 rooms each; all new. Jos. Flynn, 71 Chapel st.

TO RENT

Desirable Offices in Traders Bank Building,

38-40 Middlesex Street.

If you want help at home or in your business, try The Sun "Want" column.

TO LET

NEW TENEMENT TO LET; HOUSES and land for sale. Inquire Mr. Eustache Christman, 164 Woburn st., South Lowell.

STORE TO LET; CENTRALLY LOcated; 140 ft. deep and 30 ft. wide; suitable for garage, laundry or shoe repairing; rent reasonable; 512 Central st. Inquire 795 Bridge st., or 15 Salem st.

FIVE ROOM FLAT TO LET; PANtry, bath, furnace heat. Apply at 37 Smith st. Telephone 3919-M.

MODERN FLATS TO LET; LOW rent; Davis sq. Inquire F. W. Barrows, 640 Gorham st.

TWO FOUR-ROOM TENEMENTS to let; newly painted and papered; near depot. A. Stein, 368 Middlesex st.

ONE 5-ROOM TENEMENT AT 108 Chapel st., and a 5-room tenement at 68 Chambers st., to let; rent reasonable. Apply to Mr. Kelley, 108 Chapel st.

TWO FURNISHED ROOMS FOR light housekeeping, fitted with gas stove, to let, at 19 Hurd st.

JUST ONE 4-ROOM $9 FLAT LEFT, 5 rooms, $10. Dr. McCarty, 574 Central st.

LARGE DOWNSTAIRS FRONT ROOM to let; bath and heat at 633 Central street.

TENEMENT OF FOUR ROOMS TO let, in Pawtucketville, near bridge. Inquire 89 Varnum ave.

PLEASANT TENEMENT OF SIX rooms, to let, in Pawtucketville, with bath, gas and open plumbing. Served by two car lines. Inquire 89 Varnum ave.

FIRST CLASS BOARD AND ROOMS to let; steam heat; most desirable residential district in the city; one minute's walk from Westford st. car line. Inquire Mrs. Nettie Saunders, 68 Gates st. Tel. 2655.

WANTED

SECOND HAND FISH ICE CHEST wanted. Apply week days, 8 Aiken ave., Sundays 57 Beaulieu st.

HOUSE OF 5 OR 6 ROOMS WANTed to rent, conveniences and land for garden. To buy farm of 60 or 70 acres, with good buildings. Will pay good price for right place. To buy variety store. Barnes Bros., 81 Merrimack st.

SECOND HAND FURNITURE wanted. Bicycles, antique furniture, etc. Highest prices paid. A. S. Edwards, 531 Dutton st. Tel. 1976-W.

SEVEN OR EIGHT ROOM HOUSE wanted, in good location, with modern improvements; fair price only. Write Q 5, Sun Office.

WORK WANTED, WASHING, IRONing, or cleaning by the hour. Inquire at 472 Central st.

WANTED

50,000 Tobacco Tags 30c per 100. Tokjo and Perfection coupons count the same as tags.
CARR'S POOL ROOM
98 Gorham street Near Post Office

W. A. LEW

Steam dyeing and cleaning of ladies' and gents' wearing apparel. 30 years in the business.
49 JOHN STREET

SPECIAL NOTICES

M. J. HENRY, 258 MERRIMACK ST., room 1. Buttons made to order. Accordion and side plaiting to order. Pinking to order. Button holes made to order on latest style button hole machine. Good work. Prompt service. Reasonable prices.

METAL SPECIALISTS. SHEET metal and light iron work. Ventilators, mill work, etc. Send your specifications. Meek Oven Co., Newburyport, Mass.

YOUNG MAN DESIRING TO learn English, wishes to locate in private family where board and room can be procured. Preferably in city. Call or address John Rampies, 463 Market st.

LADIES—A PHYSICIAN WOULD care for a limited number of cases during confinement at her country home. Prices reasonable. Address Doctor, 239½ Main st., Box 2, Fitchburg, Mass.

GREENALL'S RHEUMATISM CURE, Greenall's Menthol Cream Catarrhal Cure, Greenall's Pile Cure, Greenall's Insect Powder. 9 Pihl st.

TEACHER OF ENGLISH WILL give private lessons in all elementary studies. Language and mathematics a specialty. Address Miss K. E. Cavanaugh, 129 Llewellyn st.

PIANOS AND ORGANS TUNED AND repaired. Tuning $1. J. Kershaw, 190 Cumberland road. Tel. 644-J.

BENT'S NO. 1 KILLS LICE ON children. Excellent for browntail moth itching; ivy poison, hives, mange, salt rheum, falling hair. 25 cents at Falls & Burkinshaw's.

LIMBURG CO., CHIMNEY EXPERTS —Chimneys swept and repaired. Residence 1128 Bridge st. Tel. 945-W.

THE SUN IN BOSTON—THE SUN IS on sale every day at both news stands of the Union station in Boston. Don't forget this when taking your train for Lowell.

SITUATIONS WANTED

POSITION WANTED BY CHAUFfeur; no bad habits; can do own repairing; best of references; private family preferred. Address Chauffeur, 84 Middlesex st.

POSITION WANTED IN DRY GOODS or grocery store, by an American young man. Address Chas. H. Verity, 32 Bridge st.

SUMMER RESORTS

CAMP AT BELLE GROVE TO LET for season or for sale. Inquire after 6 p. m. at 51 Gates street or 'phone Lowell, 1451-W.

HOUSE OF 12 ROOMS ON OCEAN front at Hampton beach, to let or for sale; has electric lights and running water; between Cutler's and Boar's Head. In the best of condition, having been built only last year. Will sell for a small amount down. For particulars address Q 74, Sun Office.

NEW BEACH HOUSE TO LET; 7 rooms furnished and sleeping porch, at Oak Island, Revere. June and Sept. $40; July and Aug. $50. Photo at Campbell's, Sun bldg.

REAL ESTATE FOR SALE

HOUSE AND LOT AT 181 HIGHland ave., for sale cheap; owner leaving town; new modern 8-room house; every convenience. Apply 857 Stevens st. Phone 183-W.

NEAR HOSFORD SQUARE—TWO tenements, 5 and 6 rooms, baths, hot water, $3400. Near Gorham, very good two flat house, baths, etc., at a bargain. Near High st., cosy 7-room cottage, steam heat, etc., reasonable price. Near the armory, splendid 2-family house, all conveniences, good trade. Stevens st., good 2-tenement bargain. Near Bridge, sacrifice sale of a nice 2-family house with baths. Good list of investment properties, two tenements and cottages all sections. Insurance of all kinds, lowest rates, quick settlements. M. J. Sharkey, 22 Central st. Tel. Open Saturday and Monday evenings.

AT A VERY LOW PRICE FOR IMmediate sale, 8-room house in good repair, recently papered and painted, and newly shingled. Barn 16x24, just built, acre of best land, situated on Brookside street, Dracut Navy Yard. Cars pass the door. Inquire P. Cogger, Riverside st. Tel. 2970r.

PLEASANT HOUSE OF 2½ STORies, with all modern improvements, nice orchard and 7000 feet of land, for sale, at 376 Fairmount st. Reasonable terms.

TWO FAMILY HOUSE FOR SALE; 8 rooms and bath in each side. Rented now for $32. Price $3200, $2000 can remain on mortgage. Two family house, 9 rooms in each side. Rented now for $15 each. $3000, $1800 mortgage. Both houses only 5 minutes from square. Lodging house, 12 rooms, price reasonable Barnes Bros, 81 Merrimack st.

DO YOU WANT A HOME?

If so, see my attractive residence, five miles from Lowell, in the old historical town of Chelmsford, a finely built house, slate roof, 9 rooms and bath, steam heat, hot and cold water, electric lights, in house and barn, large hen house, five acres good land, easy to cultivate, no rocks, fine lawn, large shade trees, fruit and berries. One of the best places for sale in the vicinity of Lowell, only 12 minutes ride by train or auto from Lowell. Near depot and street cars. Must sell at once and no reasonable offer will be refused. Apply to George E. Maker, West Chelmsford, Mass. Tel. 2066-M.

FOR SALE

Near Middlesex st., 7 room house, large barn, 23,000 ft. of land. Will be sold at a bargain. Near Hildreth and Bridge sts., 6 room house. Price $1050. 3½ miles from Merrimack square, 100 acre farm, good set of buildings. Price $3100.

G. L. HUBBARD, 73 First St.

FOR SALE

House and stable, 142 First street; nine-room house, large attic, bath, pantry and shed, furnace heat, fireplaces and piazzas; about 11,000 feet of land; stable has two stalls and large loft; carriage house, room for four carriages or autos. Reasonable terms. Frederick Bailey. Telephone 1296 R.

MISCELLANEOUS

ROOMS PAPERED, $1.75; EVERYthing furnished. Call or address 641 Broadway.

ROOMS PAPERED, $1.75 UPWARDS; rooms painted, $1.25; whitewashing, 25c and 35c a ceiling, all including stock. J. J. Hayden & Sons, 1006 Central st.

Baby Carriage Tires

Put on, 25c up. Prompt service and good work.

GEO. H. BACHELDER
POST OFFICE SQUARE

Storage For Furniture

Separate rooms $1 month for regular $2 two-horse load. The dryest and cleanest place for storage in Lowell. Telephone connection. O. F. Prentiss, 256 Bridge st.

Chronic Diseases

SUCCESSFULLY TREATED BY

MAGRAW METHOD

This consists of scientific manual manipulation massage, Swedish movements, magnetism, electric vibration, medical gymnastics, hydrotherapy, dietetics and chiropractic adjustment, combined according to natural laws and adapted to suit each case. If you are suffering from a disease that has failed to respond to the usual medical treatment you should call at my office and talk the matter over with me and I will tell you whether or not you can be benefited by my method, which has been very successful in the treatment of constipation, piles, rheumatism, sleeplessness, St. Vitus' dance, persistent headache, muscle wasting, obesity, bronchitis, neuritis, asthma, dyspepsia, kidney and liver troubles and female diseases. F. A. Magraw, Doctor of Mechano-Therapy, 97 Central street, room 11. Sundays and Thursdays only, 3 to 5, 7 to 8 p. m. Consultation and advice free. Telephone 573.

BILLERICA BOY SAVED TWO LIVES

Heroic Rescue of Two Little Girls From Drowning From Upset Canoe

Edward Smith, of Wilson street, North Billerica, proved himself a hero last Friday afternoon by diving into the Concord river and rescuing two little girls who had fallen out of a canoe.

The girls were sisters named Hayden, aged 5 and 11 years respectively, and live but a few feet from the Concord river. While playing the youngsters saw the canoe on the shore and immediately jumped into it and when both sat in the rear of the canoe it left the shore and floated down stream toward the falls. The screams of the little ones attracted the attention of a small boy who was passing by and he ran for help. "Eddie" Smith was the first one he met and he immediately rushed to the bank and not stopping to free himself of his clothes he plunged into the river and swam to the canoe which was floating at a rapid rate toward the falls. In the excitement the girls overturned the canoe and before young Smith reached them both were in the cold water hanging on to the canoe and screaming for help.

The boy reached the five-year-old girl first and after shouting to the older one to cling to the boat until he returned he swam to the shore with the little girl unconscious in his arms. After placing the younger girl safely on shore he returned for the other one just as she had lost her hold on the canoe, and when he reached the shore with the second one he was so exhausted that he fell to the ground and with the two girls was lying apparently lifeless when help came. Smith recovered in about ten minutes but it took much longer to revive the others.

Those who witnessed the heroic act highly praised the courage of the boy for diving into the river and saving the two girls without any assistance.

Edward Smith is 15 years old, a member of the North Billerica Boy Scouts and a student at the Lowell Industrial school. Two years ago "Eddie" saved a little boy from death while playing on the railroad tracks while a train was swiftly approaching. Attention of the Carnegie fund commission will probably be called to this case.

REPORT OF DEATHS

For the Past Week

May
8—Henry Doherty, 43, pulm tuberculosis.
9—Susan E. Moody, 73, dilatation of heart.
Hannah O'Brien, 54, myocarditis.
Helen Crowe, 1, broncho-pneumonia.
Anna S. Bacon, 73, ac. cardiac dilatation.
Petroula Grabrycka, 22, tuberculosis of lungs.
Unidentified, 50, accident.
10—Joseph Tellier, 47, Bright's disease.
Abigail Watson, 50, arterio-sclerosis.
Catherine Gilligan, 5, diphtheria.
Mary A. Carragher, 2, accidental burns.
Charles H. Noble, 48, myocarditis.
11—Ulderic Therrien, 41, strangulated hernia.
Monica Majunkastuneum, 1, measles.
12—Arthur Therrien, 5 m, broncho-pneumonia.
Jan Eyganik, 1 d, congenital debility.
Martina Lawrence, 28, locomotor ataxia.
Elodie S. Paquette, 46, disease of heart.
Mary A. Murphy, 69, heart disease.
Annie T. Cadden, 25, acute nephritis.
13—Mary M. Lavender, 9 m, acute bronchitis.
Helen F. French, 46, disease of heart.
Thomas Ward, 62, arterio-sclerosis.
14—Omer Arcand, 7 m, broncho-pneumonia.
Grace Reidy, 72, pulmonary oedema.
Denis O'Neil, 34, pulmonary tuberculosis.
Dorris Hart, 14 h, patent foramen ovale.
Thomas J. Mulligan, 40, pulmonary tuberculosis.
15—Hughrna Fratus, 40, phthisis pulmonalis.
Amable Sylvestre, 44 pneumonia.
Marion McCartney, 62, cerebral embolism.
Ellen McDermott, 35, pernicious anaemia.
Julia E. Fagan, 59, cerebral hemorrhage.
James Cox, 2 m, gastro-enteritis.
16—Katherine M. Raynes, 72, cardiac dilatation.

Stephen Flynn,
City Clerk.

RESINOL A SAFE SKIN TREATMENT

You need never hesitate to use Resinol Soap and Resinol Ointment. There is nothing in them to injure the tenderest surface. Resinol is a doctor's prescription which proved so successful for eczema, ringworm and other itching, burning, unsightly skin eruptions, that it has been used by other physicians all over the country for eighteen years. No other treatment for the skin now before the public can show such a record of professional approval.

In a single month, two hundred and twenty-one doctors wrote us endorsing the Resinol preparations. They would not have done so if they had not found them highly valuable in their own practice. They prescribe Resinol freely, confident that its soothing, healing action is brought about by agents so bland and gentle as to be suited to the most delicate skin—even of a tiny baby.

The nearest druggist sells Resinol Ointment (50c and $1.00) and Resinol Soap (25c) or you can try them free by writing to Dept. 23-S, Resinol, Baltimore, Md., for liberal sample of each.

REST AND HEALTH TO MOTHER AND CHILD.

MRS. WINSLOW'S SOOTHING SYRUP has been used for over SIXTY YEARS by MILLIONS of MOTHERS for their CHILDREN WHILE TEETHING, with PERFECT SUCCESS. It SOOTHES the CHILD, SOFTENS the GUMS, ALLAYS all PAIN; CURES WIND COLIC, and is the best remedy for DIARRHŒA. It is absolutely harmless. Be sure and ask for "Mrs. Winslow's Soothing Syrup," and take no other kind. Twenty-five cents a bottle.

LOOM IMPROVEMENT

Former Lowell Man Has Valuable Patent

TO SAVE TIME AND LABOR IN WEAVING

It Will Do Away With the Fining System and Increase Output—Inventor in Lowell Today

Benjamin F. Abbott, of Lisbon Falls, Me., and formerly of this city, called on the agents of the local mills today, for the purpose of introducing warping cleavers for looms. This cleaver has been patented by Mr. Abbott, who is now manufacturing and selling it to various mills throughout New England.

The cleaver fits all kinds of looms and is a time and labor saving device. It prevents pickouts, breakouts, and soiling of the cloth. The invention, according to Mr. Abbott, allows the maximum amount of cloth to be woven in the minimum amount of time. This adjunct to the loom will assist in weaving hard and soft sized and clicking warps, and will separate warp threads, which get tangled, bunched, crossed or stuck by sizing, without breaking, severing or mutilating them. It will cause a uniform tension on the warp threads. It is worked by a lever connected with the crank shaft.

Mr. Abbott lived and worked in this city about 18 years ago as loomfixer and today he is selling his invention to the mills in which he worked. Mr. Abbott says that his invention will assist the operative as well as the corporations and will do away, absolutely, with the fining system. Mr. Abbott is well along in years and he feels that his invention is one of the most important that has been introduced into the textile industry in many years. He called at The Sun office today and remarked, upon looking out from the tenth floor that he never expected to "see all over Lowell without walking around."

SILVER WEDDING

Mr. and Mrs. Owen A. Scollan of North Chelmsford Celebrated 25th Anniversary of Married Life

Mr. and Mrs. Owen A. Scollan celebrated the 25th anniversary of their wedding at their home on Mount Pleasant street, North Chelmsford, last Saturday evening. A large number of relatives and friends, including many from out of town, was in attendance to help the happy couple celebrate their silver wedding and also to present them many suitable and appropriate gifts in honor of this auspicious occasion. A pleasant time was spent by all, the entertainment comprising an informal program of musical and literary selections and games. Refreshments were served by the host and hostess during the evening and it was at a late hour that the company separated. Owen A. Scollan is the janitor of the Princeton street school, a position which he has occupied for many years.

CARD OF THANKS

Dr. A. W. Turner wishes to thank both the physicians and the people who have bestowed so much praise on his pamphlet on the sure cure of rupture and piles without the use of the knife and without detention from business.

Dr. Turner wishes to state that any physician interested or any person suffering from rupture, piles, fistula and rectal troubles can have a copy of the book without charge by writing at once to him at Hotel Pelham, 74 Boylston street, Boston, Mass.

THE SUN

IS ON SALE

At BOTH NEWS STANDS

IN THE UNION STATION

BOSTON

FOR SALE

PIANO FOR SALE; LARGE SIZE, square, and in good condition. Call 317 Chelmsford st.

UPRIGHT PIANO IN FIRST CLASS condition, also Wheeler & Wilson sewing machine, in good order, for sale. 388 Fletcher st.

EXPERIENCED MAN ON EXtractors wanted. Middlesex Steam Laundry.

ONE MEDIUM-SIZE DOUBLE DOOR safe in A1 condition, can be bought at a bargain. Address Q 65, Sun Office.

BAKERY, HOTEL, RESTAURANT kitchen equipment. Ovens, steam tables, coffee urns, utensils. Ask prices. Meek Oven Co., Newburyport, Mass.

NEW AND SECOND HAND TENTS for sale. Cross Awning Co., 216 Dutton st.

BOARDING AND LODGING HOUSE for sale; 30 rooms, newly furnished, steam heat and baths; rent low for location and size. Apply on premises, 19 Hurd st.

GARDEN LOAM FOR SALE. INquire of A. A. Brown, 73 Inland st. Tel 2320.

CAN YOU BEAT THIS? BEAUTIful upright piano; sell for $100; stool, scarf, tuning and free delivery, $1 per week. Address 65, Dover st. Evenings, 7 to 9.

FOR SALE

1 Driving Horse, sound and kind; 1 Canopy Top Surrey; 1 Rubber Tired Concord Top Buggy. Will sell separately.

W. E. DODGE, 9 Central Street.

FOR SALE

One variety store, established in 1901. Excellent location. Full particulars at Mrs. J. B. Chagnon's, 18 Decatur st.

MONEY TO LOAN

READY CASH

Supplied to all borrowers on plain note AT LOWEST POSSIBLE RATES

$5 costs	.75	Lic. No. 93,
$10 costs	$1.50	Open Mon.
$15 costs	$1.80	Sat. Eve.

Monthly or weekly payments at legal rates of interest.

LOWELL LOAN CO.
22 CENTRAL STREET
Fourth Floor

CREDIT TO ALL

LOANS

Made on short notice without publicity.

We give you the money so cheap that you can't afford to owe anyone else and at charges that honest people can afford to pay. New Methods.

Borrow $10.00	Pay back $11.50
Borow $15.00	Pay back $16.50
Borrow $20.00	Pay back $22.00
Borrow $25.00	Pay back $27.50
Borrow $30.00	Pay back $33.00
Borrow $40.00	Pay back $44.00
Borrow $50.00	Pay back $55.00

In monthly or weekly payments. Legal rates of interest. Credit once established with us is as good as a bank account in time of need. Our rates and plans have proved to be the best because our customers are glad to come again.

MERRIMACK LOAN COMPANY

Room 3, 81 Merrimack street, 17 John street. Hours: 8 a. m. to 6 p. m. Mondays and Saturdays until 9 p. m. Tel connection. License No. 61.

LOST AND FOUND

A POCKETBOOK CONTAINING A check for a suit lost, also a pay envelope with owner's name and other money. Reward if returned to 800 Merrimack st.

LARGE BROWN POCKETBOOK containing a small sum of money, lost Friday evening about 6.30 o'clock, between Tower's corner and Saunders' market. Finder please notify Q 66, Sun Office.

BROWN COCKER SPANIEL LOST. Finder will be rewarded at 220 Thorndike st.

FOUND—THE PLACE TO GET AWNings and tents of all kinds. Cross Awning Co.

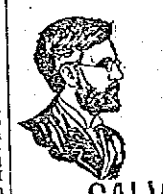

PROF. EHRLICH'S "606" SALVARSAN

Administered in the veins at Dr. Temple's Lowell office. NO LOSS OF TIME from business. NO PAIN. Lues, malaria, locomotor ataxia and various forms of skin disease arising from blood poison.

This solves the problem of the centuries and rids the world of the WORST SCOURGE that the human race has known. RESULTS IMMEDIATE. Wasserman blood tests made. Also treats cancers, tumors, all acute and chronic blood and nervous diseases of men and women, hydrocele, varicocele, Stricture, prostatic diseases, piles, fistula, fissures, ulcers, and rectal diseases. WITHOUT THE USE OF THE KNIFE. Diseases of the eye, ear, nose, throat, skin, stomach, liver, kidneys, bladder, bowels, and rectum, epilepsy, and all nervous diseases.

Terms always made to suit the convenience of anyone applying for treatment, and very reasonable charges. Do not treat elsewhere until you have investigated methods and terms. Lowell office, 97 Central street, Mansur block, Wednesdays, 2 to 4, 7 to 8. Sundays, 10 to 12.

Consultation, Examination Advice FREE

Taylor Roofing Co., Inc.

Use galvanized iron cut nails for shingling, size 4 penny; they do the best work. Gravel roofing done promptly and well.

TEL. 969, 140 HUMPHREY ST.

If you want help at home or in your business, try The Sun "Want" column.

LEGAL NOTICES

COMMONWEALTH OF MASSACHUSETTS. Middlesex, ss. Probate Court. On the petition of Mary F. Grant, of Lowell, in the County of Middlesex, the wife of George T. Grant of Lowell, representing that she has been deserted by and is living apart from her said husband for justifiable cause, and praying that said Court will make a decree establishing the fact of such desertion and that she is so living apart from her said husband.

It is ordered that the petitioner give notice to the said George T. Grant to appear at a Probate Court to be held at Lowell in the County of Middlesex on the twentieth day of May, A. D. 1913, at nine o'clock in the forenoon, by delivering to him a copy of this order fourteen days, at least, before said Court, if he may be found within this Commonwealth, that he may then and there show cause, if any he has, why the prayer of said petition should not be granted; or if he shall not be so found, by either leaving such copy at his usual place of abode, or by mailing such copy to him at his last known post-office address; and also, unless it shall be made to appear to the Court by affidavit that he has had actual notice of the proceedings, by publishing the same once in each of three successive weeks in The Lowell Sun a newspaper published in Lowell, the last publication to be one day, at least, before said Court.

Witness, Charles J. McIntire, Esquire, First Judge of said Court, this thirtieth day of April, in the year one thousand nine hundred and thirteen.

W. E. ROGERS, Register.
J. Joseph O'Connor, Attorney.

COMMONWEALTH OF MASSACHUSETTS. Middlesex, ss. Probate Court. To the heirs-at-law, next of kin, creditors, and all other persons interested in the estate of Bridget O'Rourke, late of Lowell, in said County, deceased, intestate.

Whereas a petition has been presented to said Court to grant a letter of administration on the estate of said deceased to Michael Monahan, of Lowell, in said County, or to some other suitable person.

You are hereby cited to appear at a Probate Court to be held at Lowell, in said County of Middlesex, on the twenty-ninth day of April, in the year one thousand nine hundred and thirteen.

W. E. ROGERS, Register.
J. Joseph O'Connor, Attorney.

COMMONWEALTH OF MASSACHUSETTS. Middlesex, ss. Probate Court. To the heirs-at-law, next of kin, creditors, and all other persons interested in the estate of John A. McLaughlin, sometimes called John McLaughlin late of Lowell, in said County, deceased, intestate.

Whereas a petition has been presented to said Court to grant a letter of administration on the estate of said deceased to Charles E. McLaughlin, of Lowell, in the County of Middlesex, without giving a surety on his bond.

You are hereby cited to appear at a Probate Court, to be held at Lowell, in said County of Middlesex, on the twentieth day of May, A. D. 1913, at nine o'clock in the forenoon, by publishing this citation once in each week, for three successive weeks, in The Lowell Sun, a newspaper published in Lowell, the last publication to be one day, at least before said Court.

Witness, Charles J. McIntire, Esquire, First Judge of said Court, this first day of May, in the year one thousand nine hundred and thirteen.

W. E. ROGERS, Register.

HELP WANTED

ONE McKAY HEEL SHAVER wanted on boys' shoes; steady work, at Federal Shoe Co.

COOK AND KITCHEN GIRL WANTed at 155 Market st.

TAILOR WANTED. VEST AND pants maker. Apply 445 Market st.

FIVE NEAT APPEARING YOUNG men wanted; good talkers; good opportunity for young man to make steady position for himself. Apply James F. Baxter, 140 Church st., between 6 and 8 in evening.

BOY WANTED. EXCELLENT chance to learn drug business. Pelkes' drug store, 205 Middlesex st.

AN ABLE BODIED TWO-HORSE teamster wanted for coaling and carting. Union scale. Apply at 937 Gorham st.

FIRST CLASS BLACKSMITH wanted. J. L. Fleming, 933 Andover st.

ALL KINDS OF HELP WANTED. Winders and transfer girls in hosiery. Card grinders, strippers, speedertenders and ring spinners in cotton mill. Also house girls, table girls, kitchen girls, and all kinds of summer hotel help. City Employment Office, 131 Central st. Tel. 234.

TABLE GIRL WANTED AT 82 Willie st.

ALL ROUND MAN, CLEANER, dyer and pressman wanted at once. Permanent position. Good wages. Maine city of 7000. Write at once. Electric Laundry & Dye Works, Calais, Me. W. L. Alger, Prop.

MILLINERY SALESLADIES WANTed at once. Apply at the Gove Co., 141-145 Merrimack st.

LOWELL MAIL CARRIERS WANTed. Average $90 month. Lowell examinations coming. Specimen questions free. Franklin Institute, Dept. 160 D, Rochester, N. Y.

ONE BUFFER WANTED ON BOY'S shoes. Federal Shoe Co., Dix st.

EXPERIENCED SHOEMAKER wanted; good wages; or will sell out altogether, good business proposition. Apply at 440 Lawrence st.

MAN WANTED WHO IS WILLING to travel, as ticket taker and treasurer, salary $15 per week and all expenses; must have $500 money secured. Address C 40, Sun Office.

GENERAL HOUSEWORK GIRLS, cooks and second girls, also farm hands wanted. Apply Miss Buston, 270 High st.

MAN WANTED IN LOWELL TO INtroduce a new invention that will interest every owner of a wagon; no competition; some capital required. Address 269 East Broadway, Haverhill, Mass.

STITCHERS WANTED

5 Closers, 8 Lining Makers, 3 Stayers, 2 Buttonhole Operators. We will teach green help. Derry Shoe Co., Derry, N. H.

Bright, Sears & Co.

WYMAN'S EXCHANGE

Bankers and Brokers

SECOND FLOOR

If you want help at home or in your business, try The Sun "Want" column.

LEGAL NOTICES

COMMONWEALTH OF MASSACHUSETTS. Middlesex, ss. Probate Court. To the heirs-at-law, next of kin, creditors, and all other persons interested in the estate of John Moroney, late of Lowell, in said County, deceased, intestate.

Whereas a petition has been presented to said Court to grant a letter of administration on the estate of said deceased to Bridget M. Moroney, of Lowell, in said County, or to some other suitable person.

You are hereby cited to appear at a Probate Court to be held at Lowell, in said County of Middlesex, on the twentieth day of May, A. D. 1913, at nine o'clock in the forenoon, to show cause, if any you have, why the same should not be granted.

And the petitioner is hereby directed to give public notice thereof, by publishing this citation once in each week, for three successive weeks, in The Lowell Sun, a newspaper published in Lowell, the last publication to be one day, at least before said Court.

Witness, Charles J. McIntire, Esquire, First Judge of said Court, this tenth day of May, in the year one thousand nine hundred and thirteen.

W. E. ROGERS, Register.

COMMONWEALTH OF MASSACHUSETTS. Middlesex, ss. Probate Court. To the heirs-at-law, next of kin and all other persons interested in the estate of John Donohoe, late of Lowell, in said County, deceased.

Whereas, a certain instrument purporting to be the last will and testament of said deceased has been presented to said Court, for Probate, by Thomas F. Donohoe, who prays that letters testamentary may be issued to him, the executor therein named, without giving a surety on his official bond.

You are hereby cited to appear at a Probate Court, to be held at Lowell, in said County of Middlesex, on the twentieth day of May, A. D. 1913, at nine o'clock in the forenoon, to show cause, if any you have, why the same should not be granted.

And said petitioner is hereby directed to give public notice thereof, by publishing this citation once in each week, for three successive weeks, in The Lowell Sun, a newspaper published in Lowell, the last publication to be one day, at least, before said Court, and by mailing post-paid, or delivering a copy of this citation to all known persons interested in the estate, seven days at least before said Court.

Witness, Charles J. McIntire, Esquire, First Judge of said Court, this seventh day of May, in the year one thousand nine hundred and thirteen.

W. E. ROGERS, Register.

COMMONWEALTH OF MASSACHUSETTS. Middlesex, ss. Probate Court. To all persons interested in the estate of Sarah P. Brown, late of Mont Vernon, in the County of Hillsborough, and state of New Hampshire, deceased, or in the personal property hereinafter described, and to the Treasurer and Receiver General of said Commonwealth.

Whereas, Arthur L. Keyes, appointed executor of the will of said deceased, by the Probate Court for the County of Hillsborough, in the State of New Hampshire, has presented to said Court his petition representing that as such executor he is entitled to certain personal property situated in said Commonwealth, to wit: Deposits in Mechanics Savings Bank, City Institution for Savings and Traders National Bank; and praying that he may be licensed to receive or to sell by public or private sale on such terms and to such person or persons as he shall think fit—or otherwise to dispose of, and to transfer and convey such estate.

You are hereby cited to appear at a Probate Court to be held at Cambridge, in said County of Middlesex, on the second day of June, A. D. 1913, at nine o'clock in the forenoon, to show cause, if any you have, why the same should not be granted.

And said petitioner is ordered to serve this citation by publishing the same once in each week, for three successive weeks, in The Lowell Sun, a newspaper published in Lowell, the last publication to be one day at least before said Court, and by delivering a copy of said citation to the Treasurer and Receiver General of said Commonwealth fourteen days at least before said Court.

Witness, Charles J. McIntire, Esquire, First Judge of said Court, this fourteenth day of May, in the year one thousand nine hundred and thirteen.

W. E. ROGERS, Register.

COMMONWEALTH OF MASSACHUSETTS. Middlesex, ss. Probate Court. To the heirs-at-law, next of kin and all other persons interested in the estate of Henry W. Folsom, late of Lowell, in said County, deceased.

Whereas, a certain instrument purporting to be the last will and testament of said deceased has been presented to said Court, for Probate, by Florence E. Folsom, who prays that letters testamentary may be issued to her, the executrix therein named, without giving a surety on her official bond.

You are hereby cited to appear at a Probate Court, to be held at Lowell, in said County of Middlesex, on the twentieth day of May, A. D. 1913, at nine o'clock in the forenoon, to show cause, if any you have, why the same should not be granted.

And said petitioner is hereby directed to give public notice thereof, by publishing this citation once in each week, for three successive weeks, in The Lowell Sun, a newspaper published in Lowell, the last publication to be one day, at least, before said Court, and by mailing post-paid, or delivering a copy of this citation to all known persons interested in the estate, seven days at least before said Court.

Witness, Charles J. McIntire, Esquire, First Judge of said Court, this seventh day of May, in the year one thousand nine hundred and thirteen.

W. E. ROGERS, Register.

COMMONWEALTH OF MASSACHUSETTS. Middlesex, ss. Probate Court. To the heirs-at-law, next of kin and all other persons interested in the estate of Rowena Hildreth Read, otherwise known as Rowena H. Read, late of Lowell, in said County, deceased.

Whereas, certain instruments purporting to be the last will and testament—and two codicils of said deceased have been presented to said Court, for Probate, by Philip Reade, who prays that letters testamentary may be issued to him, one of the executors therein named, the other having deceased, without giving a surety on his official bond.

You are hereby cited to appear at a Probate Court, to be held at Lowell, in said County of Middlesex, on the twentieth day of May, A. D. 1913, at nine o'clock in the forenoon, to show cause, if any you have, why the same should not be granted.

And said petitioner is hereby directed to give public notice thereof, by publishing this citation once in each week, for three successive weeks, in The Lowell Sun, a newspaper published in Lowell, the last publication to be one day, at least, before said Court, and by mailing post-paid, or delivering a copy of this citation to all known persons interested in the estate, seven days at least before said Court.

Witness, Charles J. McIntire, Esquire, First Judge of said Court, this fifth day of May, in the year one thousand nine hundred and thirteen.

W. E. ROGERS, Register.

Notice is hereby given, that the subscriber has been duly appointed administrator of the estate of Mark P. Kelley, late of Mt. Ayr, Iowa, in the County of Ringgold, deceased, intestate, and has taken upon himself that trust by giving bond, as the law directs. All persons having demands upon the estate of said deceased are required to exhibit the same; and all persons indebted to said estate are called upon to make payment to Carl Noyes, Adm. (Address) 132 B st., Lowell, Mass. May 8, 1913.

If you want help at home or in your business, try The Sun "Want" column.

TRAINS TO AND FROM BOSTON

Southern Div.

To Boston Lve.	To Boston Arr.	From Boston Lve.	From Boston Arr.
1.40	2.25	3.45	4.48
5.43	6.30	6.12	7.13
6.25	7.26	7.23	8.31
6.47	7.30	7.55	8.49
16.	7.55	x8.21	9.25
6.57	8.00	9.00	9.39
7.21	8.06	10.00	10.36
8.28	9.42	11.30	12.09
7.56	8.37	12.30	1.09
8.51	9.55	1.00	1.39
x9.12	10.24	2.00	3.00
9.46	10.30	3.00	3.39
10.00	11.10	x3.47	5.02
10.53	11.35	4.00	4.35
11.03	11.45	x4.14	5.32
12.16	1.05	5.00	5.35
1.45	2.25	x5.21	6.26
2.34	3.22	5.32	6.33
3.57	4.40	x5.51	7.10
4.50	5.27	x6.14	7.23
5.32	6.25	8.00	8.38
6.12	7.15	8.30	9.08
6.37	7.13	10.30	11.32
7.28	8.10	11.17	12.18
9.55	10.49	12.00	1.10

Western Div.

To Boston Lve.	To Boston Arr.	From Boston Lve.	From Boston Arr.
6.45	7.52	x6.40	8.04
8.00	9.06	9.14	10.29
9.55	10.50	10.00	11.40
10.02	12.03	11.00	12.55
12.02	1.12	2.14	3.23
x1.27	2.32	3.30	4.49
5.17	6.20	5.14	6.10
7.18	8.25	6.03	7.00
10.15	11.32	7.00	8.15
		9.50	11.00

Sunday Trains

Western Division

8.20	9.00	8.00	9.03
12.10	1.15	12.00	1.00
3.50	5.05	2.14	3.25
5.45	6.55	3.50	4.46
8.05	10.04	5.00	6.31
		8.45	9.49

Sunday Trains

Southern Division

6.47	7.30	9.00	10.05
7.21	8.06	10.00	10.56
8.06	9.03	11.30	12.06
8.48	9.49	1.00	1.52
9.03	9.55	5.00	6.24
10.20	11.24	8.00	8.38
3.25	3.05	8.30	9.05
5.10	6.00	9.00	10.25
6.31	7.15	10.14	10.55
7.25	8.10	10.29	11.55
8.55	10.15		

References:

b Via Bedford.
s Via Salem Jct.
z Via Wilmington Junction
n will not run on Holidays.

LOCAL NEWS

Commercial printing. Tobin's.

Hall's Standard refrigerators, at Adams & Co.'s.

F. C. Church held the insurance on the stable of J. C. Martel on June street, damaged by fire last night.

There will be an anniversary mass of requiem, Wednesday morning, at 8.45 o'clock, at St. Peter's church for the repose of the soul of Mrs. Della Kane.

D. G. C. T. Frank E. McLeon of Irene lodge, I. O. G. T., has been presented several gifts on retiring from office.

There will be an anniversary requiem mass Tuesday morning at St. Michael's church at 8 o'clock for the late Daniel Sullivan.

A meeting of the Dracut grange will be held this evening and children's night will be observed. A special program will be furnished by the children. Refreshments will be served.

At a meeting of the Wolfe Tone guards and Sheridan guards, it was voted unanimously to parade on Decoration Day and do escort duty for the veterans of the Civil war. The officers expect to turn out with full ranks.

There has been recorded at the registry of deeds, an attachment in the sum of $1000 against Flora A. E. Bascom, formerly of Lowell and now residing in France, and Edward C. Bascom of Weymouth, who was also formerly a resident of Lowell. The action is one of contract and was brought by William F. Sheppard, of this city.

Mr. George H. Carpenter of this city has returned from a thirty-eight weeks' engagement to the Pacific coast and return with the Joseph M. Gates, "Girl of My Dreams" Co. of New York. He will be at his home at 121 Nichols street, where he will be pleased to meet his friends until June 5, when he will start on a season's engagement to the Winter Garden theatre at the corner of Broadway and 50th street, New York.

A pleasant surprise party was held the other evening at the home of Mr. and Mrs. George Boyle. A beautiful gift was presented to Mr. Boyle, the presentation speech being made by Mr. Ernest Mooney. Mr. Boyle responded and thanked all those present for the thoughtful gift. Piano selections were given by Misses Ida Richards, May Boyle, Mr. Ernest Mooney and William Perreault. Refreshments were served.

DEATHS

McELROY—George A. McElroy, the young son of David and Ellen McElroy, died yesterday, at the Lowell hospital, aged eight years.

ALLEN—Mrs. Thomas O. Allen, widow of the late Major Allen and an old and well known resident of Lowell, died last night at her home, 247 Middlesex street, aged 79 years. She is survived by two sons, Edward A. and Dr. Otis and by one daughter, Miss Jennie L. Allen, of the Lowell High school.

ROBERTSON—John P. Robertson, a well known resident of Dracut, died at his home after a short illness, aged 42 years. He is survived by three brothers, William of Boston, Joseph of Manchester, N. H., and Fred of this city, and by three sisters, Mrs. Mary Morton and the Misses Grace and Ada of Canada.

HENRY—Richard Henry, a well known resident of this city and an esteemed member of the Immaculate Conception parish, died very suddenly yesterday afternoon at his home, 8 Oak street. Mr. Henry was in his usual health yesterday morning and attended mass at the Immaculate Conception church, and did not complain of being ill until a few moments before he dropped dead. He is survived by his wife, Ellen; two daughters, Mrs. Robert Farrell and Mrs. Thomas Conway; three sons, Daniel P., John J. and Richard D.; one brother, Michael, of Taunton, and one sister, Mrs. Ann Gorman, of Central Falls, R. I.

LYNCH—Mrs. Hannah Lynch, a well known and highly respected resident of St. Patrick's parish, died yesterday, at the home of her daughter, Mrs. Charles Brennan, 27 Sargent street. She leaves three daughters, Mrs. Charles Brennan, Mrs. Charles Casey and Mrs. George Englesbey of Dracut; three brothers, James Hill, Patrick of New York and Henry of Ireland; three sisters, Mrs. William Boland of Newark, N. J., Mrs. Felix McCanney of New York and Mrs. William Kane of England and six grandchildren.

BARNARD—John L. Barnard died last evening at his home, 23 B street, aged 87 years. Mr. Barnard was a well known resident of this city. He is survived by his wife, Mrs. Mary Barnard.

Deceased was for a number of years a prominent resident of Thornton, N. H., and represented that city in the N. H. legislature for two years. He was a democrat in politics, and while extremely popular in his party, his excellent character and record demanded the respect of his political opponents. He was superintendent of the public schools at Thornton for 14 years, during which time he was honored and respected by all in his charge. He was one of the "forty-niners" to go to California in 1849.

He came to Lowell about twenty-five years ago, and though taking a great interest in local politics he did not aspire to any office. He was a member of Plymouth, N. H. lodge of Odd Fellows and was affiliated with several other societies.

FUNERAL NOTICES

LYNCH—The funeral of Mrs. Hannah Lynch will take place Wednesday morning at 8 o'clock from the home of her daughter, Mrs. Charles Brennan, 27 Sargent street. High mass of requiem will be celebrated at St. Patrick's church at 9 o'clock. Friends are requested not to send flowers. Burial will take place in St. Patrick's cemetery. Higgins Bros. in charge.

HENRY—The funeral of the late Richard Henry will take place Wednesday morning at 8.15 o'clock from his late home, No. 8 Oak street. High mass of requiem at the Immaculate Conception church at nine o'clock. Interment will be in St. Patrick's cemetery in charge of Funeral Director Jas. W. McKenna.

TRYON—Died May 18th, in Manchester, N. H., Mrs. Eliza Tryon, aged 81 years. She is survived by two daughters, Mrs. Charles DeMouilpied of Manchester, N. H., and Mrs. Jas. Gordon of Lowell; two sons, Wallace Tryon of Lowell, and George W. Tryon of Manchester, N. H.; sixteen grandchildren and nine great grandchildren. Funeral services will be held at the Edson cemetery, Tuesday afternoon at 2 o'clock. Friends are invited without further notice. The funeral arrangements are in charge of Undertaker George W. Healey.

ALLEN—Died May 18, in this city, Mrs. Charlotte A. Allen, aged 78 years, 8 months and 26 days, at her home, 247 Middlesex street. Funeral services will be held at 247 Middlesex street, Wednesday afternoon at 2.30 o'clock. Friends are invited without further notice, burial private. The funeral arrangements are in charge of Undertaker George W. Healey.

STIMPSON—Died May 18th, in Newport, R. I., Mrs. Anna Stimpson, aged 56 years. She is survived by her husband, Gustavus Stimpson, Mrs. Stimpson was the daughter of the late John B. and Julia Perry. Interment will be made in the family lot in the Lowell cemetery, Wednesday, at 12.30 p. m. Friends are invited without further notice. The funeral arrangements are in charge of Undertaker George W. Healey.

BOULGER—The funeral of the late Michael J. Boulger, will take place at 9 o'clock from the home of his brother, Thomas P., 74 Wentworth avenue, Wednesday morning. High mass of requiem will be celebrated in the Immaculate Conception church at 9.45 o'clock. Undertaker Peter H. Savage in charge. Friends are requested to omit flowers.

If you want help at home or in your business, try The Sun "Want" column.

FUNERALS

RAYNES—The funeral of Mrs. Katherine M. Raynes took place yesterday afternoon at 2.30 o'clock from her residence, 124 First street. The services were conducted by Rev. Wilson Waters, rector of All Saints' Episcopal church at Chelmsford Centre. The bearers were Messrs. Julian B. Keyes, Harrison H. Lake, Nathan G. Lamson and Harry C. Raynes. Burial was in the family lot in the Lowell cemetery. The funeral arrangements were in charge of Mr. Charles W. Eaton, under the direction of Undertaker George W. Healey.

GABRIELLE—The funeral of Giovanni Gabrielle took place yesterday morning at 8.30 o'clock, from the home of his parents, Michele and Maria Gabrielle, 114 Gorham street. Owing to the cause of death, the funeral was private. Burial was in St. Patrick's cemetery. Undertakers M. H. McDonough Sons in charge.

PERRY—The funeral of Mrs. Maria Perry took place yesterday morning at 10.30 o'clock from her late home, 17 Mill street, and was largely attended. The bearers were John Navara, Manuel Gomes, Joseph Souza and Manuel Fratus. Burial was in St. Patrick's cemetery, Undertakers M. H. McDonough Sons in charge.

VAUGHN—The funeral of Catherine L. Vaughn took place yesterday afternoon at 2.15 o'clock, from the parlors of Undertakers M. H. McDonough Sons, and was well attended. The bearers were Messrs. Frank Plunkett, John H. O'Neil, Paul Plunkett and Joseph F. O'Neil. Burial was in St. Patrick's cemetery, where the final prayers were read by Rev. Joseph Curtin of St. Patrick's church. Undertakers M. H. McDonough Sons had charge of the arrangements.

GARMION—The funeral of Grace Garmion took place yesterday afternoon at 1.30 o'clock from the funeral parlors of Undertaker James H. McDermott and was well attended. Burial was in the Edson cemetery, where services were held.

SILVA—The funeral of Cestalia Silva took place yesterday afternoon at 3.30 o'clock from the home of her parents, 162 Charles street, and was largely attended. Burial was in the family lot in St. Patrick's cemetery, where many beautiful tributes were placed upon the grave. Undertaker James H. McDermott had charge.

SYLVESTRE—The funeral of Amable Sylvestre took place Saturday afternoon from his home, rear 310 Moody street, at St. Jean Baptiste's church a Libera was sung by Rev. Armand Baron, O. M. I. The bearers were Oneslmo and George Jacques, Louis Laferriere and Anthony Goulet. Burial service took place in the family lot in St. Joseph's cemetery. Undertaker Amedee Archambault had charge of the funeral arrangements.

LIBBEY—The funeral of Bertha C. Libbey took place yesterday afternoon at 2.30 o'clock from the home of Mrs. P. S. Thissell, 135 Branch street, and was well attended. The services were conducted by Rev. H. W. McLean of the Highland M. E. church. The body will be sent to Whitefield, N. H., for burial. The local arrangements were in charge of Undertakers Young & Blake.

MULLIN—The funeral of Frank J. Mullin took place yesterday afternoon from the funeral parlors of Undertaker John F. Rogers. Services were conducted at St. Peter's church at 3 o'clock by Rev. J. F. Burns. Many friends were present from out of town. Those who sent floral offerings were: Joseph L. Mullin and family, Mr. and Mrs. Leon Mullin, Industry council, Royal Arcanum, Philip Riley and family, Joseph L. Considine and family, William J. Hartley, Mr. and Mrs. James Fall, Mr. and Mrs. Mackley, Mr. and Mrs. Patrick McMammon, T. A. McCann. The bearers were Timothy Keefe, William Hartley, Joseph McQuarrie and Thomas Nagle. Delegations were present from councils of the Royal Arcanum. Burial was in the family lot in St. Patrick's cemetery, where the committal prayers were read by Rev. John F. Burns. The funeral arrangements were in charge of John F. Rogers.

McCARTNEY—The funeral of Mrs. Marion McCartney took place yesterday afternoon at 2 o'clock from her home, 44 Manchester street, and was largely attended. The services were conducted by Rev. William Alexander of the Moore street gospel hall. "Face to Face" and "Nearer, My God, to Thee" were sung by Miss Margaret Knowles. The burial was in the Edson cemetery, where Rev. Mr. Alexander read the burial service. The bearers were Messrs. Geo. Spence, James Marshall, John Small, Mr. Richardson, James Spence and George McKee. Among the many beautiful flowers placed upon the grave were pieces from the family, the grandchildren, Mr. and Mrs. A. W. Stevens, Mr. and Mrs. J. A. Cudworth, Mr. and Mrs. Charles McCartney, Mr. and Mrs. A. D. Mitchell, sorting and shipping room of the American Hide and Leather company, Mr. and Mrs. James Marshall, Mrs. Miskell and family, No. 3 dressing room, Mass. mill, Mr. and Mrs. James Robertson, Mr. John Gallagher, Mr. and Mrs. E. Comer and family, Mr. Walter F. Baker, Mr. John L. Stevens and family, Mr. and Mrs. Charles Bailey, Mr. and Mrs. McKelvey and family, Mr. and Mrs. O'Hare and family, Frank Taylor, Mr. and Mrs. Bean, Mr. and Mrs. Farrell, Master George Laflamme, Mrs. Golden, Miss Maud Crawford, Miss Margaret Sloan, Mr. and Mrs. Boudreau, Mr. and Mrs. Moses McKelvey, Mr. and Mrs. Maguire and family, Mrs. McKidder and family, Misses Mollie and Anna Castles, Mrs. Montgomery, Mr. and Mrs. William Baker, Mr. and Mrs. Knight and family. Undertaker Charles H. Molloy had charge of the funeral.

McDERMOTT—The funeral of Miss Nellie McDermott a much esteemed young woman of Belvidere, took place this morning from her home, 162 Pleasant street, at 9.30 o'clock. The cortege proceeded to the Immaculate Conception church where at 10 o'clock a solemn high mass of requiem was sung by Rev. Denis Sullivan, O. M. I., assisted by Rev. Owen McQuade, O. M. I., as deacon and Rev. Father Fox, O. M. I., as sub-deacon. The choir under the direction of Mr. Charles P. Smith rendered the Gregorian mass, the solos being sustained by Mr. Smith and Mrs. Hugh Walker. The obsequies were largely attended by sorrowing relatives and friends and the profound sorrow for the deceased and sympathy for the bereaved family was apparent on all sides. This was also evidenced by the profusion of beautiful floral tributes laid upon the grave which were sent by the following: The family, the nieces and nephews, Mr. and Mrs. Andrew McAloon and Mr. and Mrs. James Teague, Miss Annie McAnesple, employes of the weave room of the Boott mills, John McMenamin, Mr. and Mrs. Thomas Flynn and Miss Annie Earl, Mr. and Mrs. Thomas Conaton and family, Annie and Mary Henry, Mr. and Mrs. John Conlon and family, Miss Annie Cryan and Mrs. E. J. Burns, Mrs. S. Murphy and family. The bearers were Thomas P. Flynn, John McCann, Patrick J. Clark, Terence D. Leonard, Thomas Conaton and Andrew McAloon. At the grave Rev. Fr. Sullivan read the committal prayers and the burial was in St. Patrick's cemetery in charge of Undertakers J. F. O'Donnell & Sons.

ON FORGERY CHARGE

Revere Assessor Placed Under Arrest

REVERE, May 19.—Samuel E. Segee, chairman of the town board of assessors, was arrested today on an indictment charging forgery. Tax Collector A. C. Pendergast alleges that the assessment books have been found to contain false entries.

The new Regina Vacuum Cleaner at special price of $9.45 at The Thompson Hardware Co.

STRIKE FEVER SPREADS

Carpenters and Machinists Quit Work

BUFFALO, N. Y., May 19.—About three thousand machinists went on strike today for increased wages and shorter working hours.

200 Carpenters Strike

FITCHBURG, May 19.—A strike of 250 carpenters occurred today because of a refusal of the employers to grant an increase in the hourly wage.

Strike at Fall River

FALL RIVER, May 19.—The strike of journeymen carpenters which has been threatening, was inaugurated here today. Out of a total of 450 union carpenters there are 440 out on strike.

Now cut your lawn with one of The Thompson Hardware Co.'s lawn mowers.

Fear Eight Drowned

KIEL, Germany, May 19.—Five volunteer soldiers of the Germany army and three German marines who accompanied them were, it is feared, drowned yesterday near here as a sailing boat went out and has not since been seen.

Man Was Murdered

PITTSFIELD, May 19.—John Goerlach, alias John Gaylord, a former town farm inmate, was found murdered in a vacant lot off Merriam street yesterday about 9 o'clock. His throat had been cut, probably with a razor.

A delegation representing the outing committee of Manchester Unity Odd Fellows will meet at Merrimack square this evening at 7.30 and journey to Lawrence where, with a Lawrence committee plans will be made for the outing to be held at Canoble lake on July 19. A meeting of the Lowell committee will be held at the office of George Eastman on Bridge street tomorrow night.

NOTICE

This is to notify the public that my wife has left my bed and board without justifiable cause and that I will not be responsible for any debts which she may contract in my name on and after this date.

Signed OSCAR LAMY,
139 Salem Street.

Lowell, Mass., May 19, 1913.

FOR SALE

Real estate belonging to the heirs of Ira Hartwell, 487-491 Merrimack street, and block 11-13 Tremont st., of four tenements. Total area of land about 3995 feet.

Inquire of G. E. Perley, Adm., of Estate of Ira Hartwell, 37 Varnew st. Tel. 4024-R.

SIMON B. HARRIS, Auctioneer
OFFICE, ROOM 4, CENTRAL BLOCK, LOWELL, MASS.

HEIRS SALE OF REAL ESTATE AT PUBLIC AUCTION

ON THURSDAY, MAY 22, AT 2.30 P. M.

On the premises known as 704-706 Middlesex street belonging to the estate of the late George O. Hutchins, consisting of a two-story, two-tenement dwelling house described as follows: One contains fourteen finished rooms, large and conveniently arranged, bath and pantry, and plenty of closets; heated by steam, cement cellar bottom. The other consists of five rooms suitable for a small family, entirely separate one from the other. Good foundation and both in thorough repair.

The lot contains over four thousand square feet of land, fenced with iron set in granite curbing on Middlesex street. The property is never idle, always occupied, and today is a good paying investment. The locality is one where property is seldom offered at auction, being readily bought at private sale. The future outlook for business purposes in this locality is the best in the city, and it is an undisputed fact that the business outlook for Lowell is moving to the western part of the city. Look the premises over, and see what you think of them, then attend the sale, which will be positive.

TERMS: $300 must be paid to the auctioneer when the property is struck off. Other terms at sale. Make inquiries of the auctioneer.

BY ORDER OF THE HEIRS.